

## MANDATORY DISCLOSURE

|                        |   |  |
|------------------------|---|--|
| <b>1</b>               | <b>AICTE File No</b>                      | Southern/1-9317831788/2021/EOA   |
|                        | <b>Date &amp; Period of Last Approval</b> | 25-Jun-2021  |
| <b>2</b>               | <b>Name of the Institution</b>            | <b>GOVERNMENT COLLEGE OF ENGINEERING DHARMAPURI</b>                      |
|                        | <b>Address of the Institution</b>         | CHETTIKARAI P.O<br>DHARMAPURI-636 704                                    |
|                        | <b>State</b>                              | Tamil Nadu   |
|                        | <b>Phone Number with STD Code</b>         | 04342– 295004  |
|                        | <b>Fax Number with STD Code</b>           | -  |
|                        | <b>Office hours at the Institution</b>    | 10.00 AM – 5.30 PM   |
|                        | <b>Academic hours at the Institution</b>  | 9.00 AM – 4.45 PM  |
|                        | <b>E – mail</b>                           | <a href="mailto:principalgcedpi@gmail.com">principalgcedpi@gmail.com</a> |
|                        | <b>Website</b>                            | <a href="http://www.gcedpi.edu.in">www.gcedpi.edu.in</a>                 |
|                        | <b>Nearest Railway Station</b>            | DHARMAPURI JUNCTION  |
| <b>Nearest Airport</b> | SALEM AIRPORT                             |  |
| <b>3</b>               | <b>Type of Institution</b>                | Government   |
|                        | <b>Category (1) of the Institution</b>    | Non Minority   |
|                        | <b>Category (2) of the Institution</b>    | Co – Education   |
| <b>4</b>               | <b>Name of the affiliating University</b> | Anna University Chennai  |
|                        | <b>Address</b>                            | Sardar Patel Road, Guindy, Chennai – 600 025                             |
|                        | <b>Website</b>                            | <a href="http://www.annauniv.edu">www.annauniv.edu</a>                   |
|                        | <b>Latest affiliation period</b>          | 2021-22  |
| <b>5</b>               | <b>Name of Principal</b>                  | Dr. V.SUMATHY  |
|                        | <b>Exact Designation</b>                  | Professor & Principal  |
|                        | <b>Phone number with STD Code</b>         | 04342 – 295004   |
|                        | <b>FAX number with STD Code</b>           | -  |
|                        | <b>Email</b>                              | <a href="mailto:principalgcedpi@gmail.com">principalgcedpi@gmail.com</a> |
|                        | <b>Highest Degree</b>                     | Ph.D.  |
|                        | <b>Field of Specialization</b>            | Computer Networks  |

**Organizational Chart:**

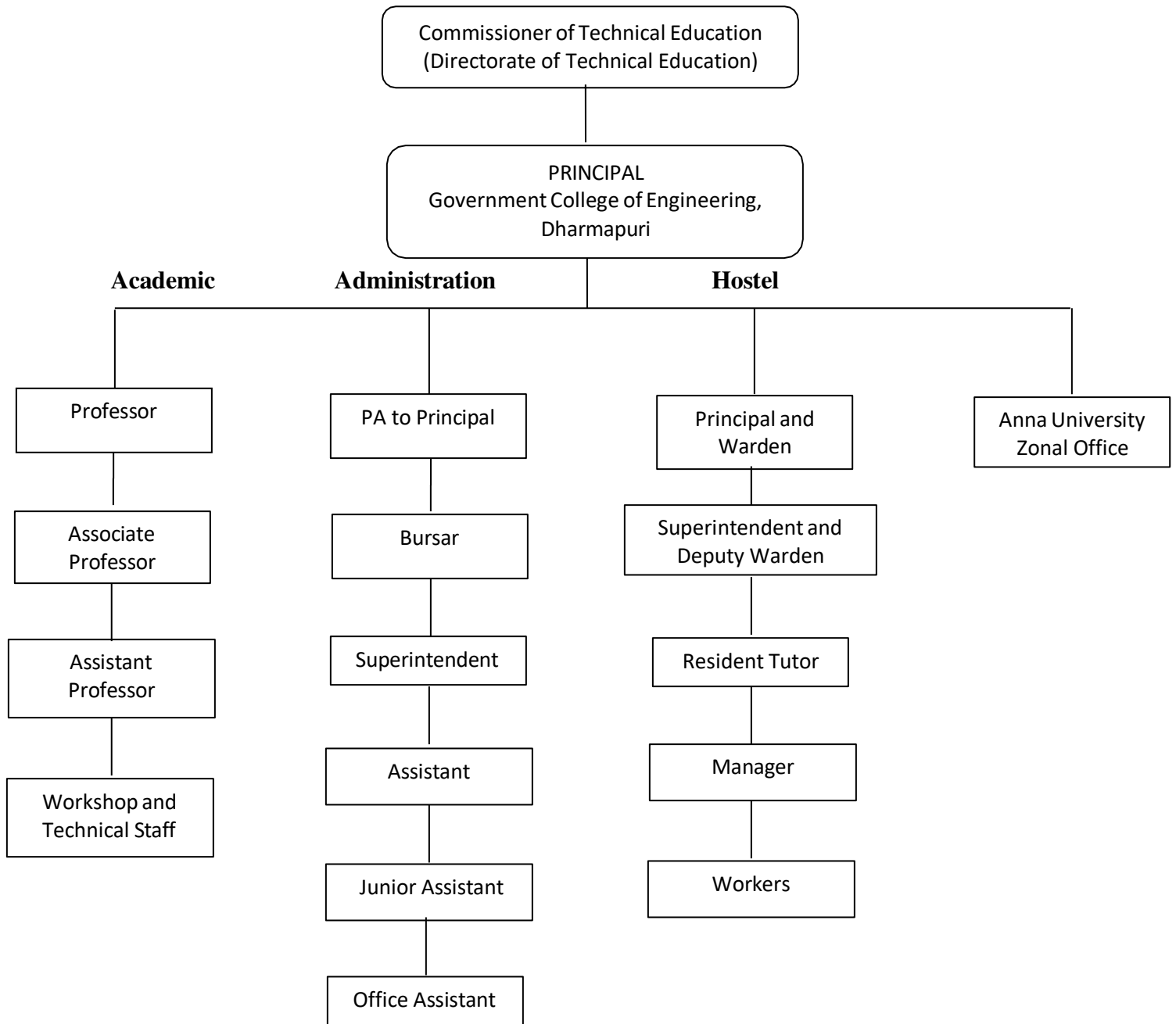

## **STUDENT FEEDBACK MECHANISM ON INSTITUTIONAL GOVERNANCE / FACULTY PERFORMANCE**

- At the end of every semester, faculty teaching performance is being evaluated through feedback forms by students for all the subjects and follow up action will be taken
- During class committee meetings and at the time of students counseling, Students evaluate Institutional Governance.

## **GRIEVANCE REDRESSAL MECHANISM FOR FACULTY, STAFF AND STUDENTS**

- HOD Meetings
- Department Meetings
- Retest are conducted for the students
- Students counseling

### **6. PROGRAMMES:**

#### **(a) NAME OF THE PROGRAMMES APPROVED BY AICTE**

| <b>Sl. No</b> | <b>Department</b>                       | <b>Name of the Programme</b>                 | <b>Duration</b> | <b>Approved Student Intake</b> | <b>Year of Starting</b> |
|---------------|---|--|-----------------|--------------------------------|-------------------------|
| 1             | Civil Engineering                       | B.E. Civil Engineering                       | 4 Years         | 60                             | 2013                    |
| 2             | Mechanical Engineering                  | B.E. Mechanical Engineering                  | 4 Years         | 60                             | 2013                    |
| 3             | Electrical & Electronics Engineering    | B.E. Electrical & Electronics Engineering    | 4 Years         | 60                             | 2013                    |
| 4             | Electronics & Communication Engineering | B.E. Electronics & Communication Engineering | 4 Years         | 60                             | 2013                    |
| 5             | Computer Science & Engineering          | B.E. Computer Science & Engineering          | 4 Years         | 60                             | 2013                    |

**(b) NUMBER OF STUDENTS ADMITTED IN LAST THREE YEARS**

| Sl. No | Department                              | 2019-20 | 2020-21 | 2021-22 |
|--------|---|---------|---------|---------|
| 1      | Civil Engineering                       | 53      | 54      | 47      |
| 2      | Mechanical Engineering                  | 52      | 55      | 50      |
| 3      | Electrical & Electronics Engineering    | 56      | 51      | 50      |
| 4      | Electronics & Communication Engineering | 56      | 51      | 49      |
| 5      | Computer Science & Engineering          | 52      | 50      | 49      |
| Total  |   | 265     | 269     | 245     |

**(c) LAST CUT OFF MARKS (BRANCH WISE /COMMUNITY WISE)****ACADEMIC YEAR – 2021 - 22**

| Sl. No | Department | OC     |        | BC     |        | BCM    |        | MBC    |        | SC     |        | SCA    |        | ST     |    |
|--------|------------|--------|--------|--------|--------|--------|--------|--------|--------|--------|--------|--------|--------|--------|----|
|        |            | HC     | LC     | HC     | LC     | HC     | LC     | HC     | LC     | HC     | LC     | HC     | LC     | HC     | LC |
| 1      | CIVIL      | 178.59 | 178.84 | 170.80 | 162.24 | 170.80 | 139.38 | 171.98 | 162.97 | 171.98 | 161.44 | 147.04 | 146.33 | -      | -  |
| 2      | MECH       | 178.16 | 171.79 | 171.79 | 166.02 | 166.46 | 164.75 | 171.41 | 164.82 | 169.32 | 164.40 | 158.68 | 158.16 | -      | -  |
| 3      | EEE        | 186.81 | 177.31 | 176.81 | 173.75 | 169.16 | 161.87 | 177.11 | 171.16 | 175.50 | 166.81 | 154.28 |        | -      | -  |
| 4      | ECE        | 190.16 | 180.81 | 180.53 | 178.32 | 176.22 | 169.16 | 180.72 | 176.08 | 174.28 | 168.76 | 169.01 | 162.53 | 169.01 | -  |
| 5      | CSE        | 193.67 | 170.53 | 184.19 | 180.33 | 178.06 | -      | 183.71 | 179.41 | 176.00 | 171.52 | 167.42 | 167.2  | -      | -  |

**ACADEMIC YEAR – 2020 – 21**

| Sl. No | Department | OC  |    | BC     |        | BCM    |        | MBC    |        | SC     |        | SCA    |        | ST     |    |
|--------|------------|-----|----|--------|--------|--------|--------|--------|--------|--------|--------|--------|--------|--------|----|
|        |            | HC  | LC | HC     | LC     | HC     | LC     | HC     | LC     | HC     | LC     | HC     | LC     | HC     | LC |
| 1      | CIVIL      | -   | -  | 185    | 174.25 | 174.25 | 162.5  | 185.25 | 173.75 | 174.5  | 154.5  | 160.25 | 148.25 | 153.5  | -  |
| 2      | MECH       | 188 | -  | 190    | 176.75 | 178    | 165    | 193    | 178.75 | 172    | 163    | 162.75 | -      | 150.75 | -  |
| 3      | EEE        | -   | -  | 190.75 | 169    | 186.5  | 173    | 196.5  | 179.25 | 173    | 164    | 155.5  | 152.25 | -      | -  |
| 4      | ECE        | -   | -  | 189.75 | 172.75 | 178    | 170.25 | 191.25 | 166.25 | 188    | 146.33 | 174    | -      | 155.5  | -  |
| 5      | CSE        | 189 | -  | 188.5  | 177    | 169    | 164.25 | 188.25 | 176.5  | 181.25 | 156.25 | 148    | 147.25 | -      | -  |

**ACADEMIC YEAR – 2019 - 20**

| Sl. No | Department | OC     |    | BC     |        | BCM    |        | MBC    |       | SC     |        | SCA    |     | ST     |       |
|--------|------------|--------|----|--------|--------|--------|--------|--------|-------|--------|--------|--------|-----|--------|-------|
|        |            | HC     | LC | HC     | LC     | HC     | LC     | HC     | LC    | HC     | LC     | HC     | LC  | HC     | LC    |
| 1      | CIVIL      | -      | -  | 191.25 | 161.75 | 166.25 | -      | 187    | 167.5 | 161    | 160.25 | 129.75 | -   | -      | -     |
| 2      | MECH       | -      | -  | 179.5  | 168.75 | 167.75 | 157.25 | 187.25 | 174.5 | 168.5  | 161.5  | -      | -   | -      | -     |
| 3      | EEE        | 130    | -  | 184.5  | 167.25 | 154.75 | 137    | 189.25 | 178   | 176.5  | 151    | 160.25 | -   | -      | -     |
| 4      | ECE        | 153.25 | -  | 194.75 | 174.25 | 179.5  | 157    | 192    | 178   | 165.25 | 157.5  | 158.5  | 152 | 189.75 | 171.5 |
| 5      | CSE        | -      | -  | 193.25 | 162.25 | 148.5  | 142    | 188    | 168   | 151    | 140.25 | 148.25 | -   | -      | -     |

**7. FACULTY PROFILE**

<https://drive.google.com/file/d/1Ff9tiQKwauasOdeI-OpoOesL0AgIFBIw/view?usp=sharing>

**8. PROFILE OF PRINCIPAL**

|   |                 |   |                      |  |
|---|-----------------|---|----------------------|--|
| <b>Name of Head of the Institution:</b> |                 | <b>Dr.V.SUMATHY</b>   |                      |  |
| <b>Designation</b>                      | PRINCIPAL       |  |                      |  |
| <b>Date of Birth</b>                    | 27/05/1963      |   |                      |  |
| <b>Qualification</b>                    | <b>UG</b>       | <b>PG</b>   | <b>Ph.D.</b>         |  |
|   | B.E. – ECE      | M.E. – CSE  | CSE                  |  |
| <b>Total Experience in Years</b>        | <b>Teaching</b> | <b>Research</b>   | <b>Industry</b>      |  |
|   | 34 Y            | 15Y   |                      |  |
| <b>Papers published</b>                 | <b>National</b> |   | <b>International</b> |  |
|   | 5               |   | 65                   |  |
| <b>Papers presented in Conference</b>   | <b>National</b> |   | <b>International</b> |  |
|   | 20              |   | 10                   |  |

## 9. DETAILS OF FEES AND OTHER PAYMENTS

(FIRST YEAR)

The following fees are to be paid at the time of Admission

| CATEGORY              | TOTAL FEES | COUNSELLING AMOUNT | FEES TO BE PAID |
|-----------------------|------------|--------------------|-----------------|
| GENERAL NON F/G       | 10430      | 5000               | 5430            |
| GENERAL F/G           | 10430      | 5000               | 3430            |
| SC/SCA/ST             | 8430       | 1000               | 7430            |
| PHYSICALLY CHALLENGED | 6930       | 5000(General)      | 1930            |
|                       | 6930       | 1000(SC/SCA/ST)    | 5930            |

| Sl. No                                  | CATEGORY  | Total Fees   | GENERAL            |                | SC/ SCA/ ST | PHYSICALLY CHALLENGED |             |
|---|---|--------------|--------------------|----------------|-------------|-----------------------|-------------|
|   |   |              | NON First Graduate | First Graduate |             | General               | SC/ SCA/ST  |
| <b>I. ONE TIME FEE DURING ADMISSION</b> |   |              |                    |                |             |                       |             |
| 1                                       | Admission Fee   | 200          | 200                | 200            | 200         | 200                   | 200         |
| 2                                       | HSc. Mark Sheet Verification  | 50           | 50                 | 50             | 50          | 50                    | 50          |
| 3                                       | DOPE Verification Fee   | 15           | 15                 | 15             | 15          | 15                    | 15          |
| 4                                       | Anna University – Registration – Recognition & Admission Fees (300+500+750)<br>For <b>Other State Students Rs. 2150/-</b> | 1550         | 1550               | 1550           | 1550        | 1550                  | 1550        |
| 5                                       | Sports Fee  | 200          | 200                | 200            | 200         | 200                   | 200         |
| 6                                       | Science Association   | 600          | 600                | 600            | 600         | 600                   | 600         |
| 7                                       | Regulation Syllabus & Identification Card   | 250          | --                 | --             | 250         | 250                   | 250         |
| <b>II. REFUNDABLE DEPOSIT</b>           |   |              |                    |                |             |                       |             |
| 1                                       | Institution Deposit   | 500          | --                 | --             |             |                       |             |
| 2                                       | Library Deposit   | 500          | --                 | --             |             |                       |             |
| <b>III. FEE COLLECTION PER ANNUM</b>    |   |              |                    |                |             |                       |             |
| 1                                       | Tuition Fees (SC/ST And First Graduate General Candidates are Exempted to Pay Tuition Fees) (Converted Christian also)    | 2000         | 2000               | --             | --          |                       |             |
| 2                                       | Development Charges   | 1000         | --                 | --             | 1000        | 1000                  | 1000        |
| 3                                       | SPECIAL FEES (Differently Abled Candidates Exempted To Pay Special Fees)  | 1500         | --                 | --             | 1500        |                       |             |
| 4                                       | Computer Charges  | 1250         | --                 | --             | 1250        | 1250                  | 1250        |
| 5                                       | Library Fees  | 100          | 100                | 100            | 100         | 100                   | 100         |
| 6                                       | Education Media Service   | 50           | 50                 | 50             | 50          | 50                    | 50          |
| 7                                       | Internet Society Fee  | 75           | 75                 | 75             | 75          | 75                    | 75          |
| 8                                       | University Cultural and Professional Society Fee  | 50           | 50                 | 50             | 50          | 50                    | 50          |
| 9                                       | Student Accident and Medical Relief Fund  | 300          | 300                | 300            | 300         | 300                   | 300         |
| 10                                      | Registration and Enrolment Fee  | 200          | 200                | 200            | 200         | 200                   | 200         |
| 11                                      | Red Cross Society Membership Fee  | 20           | 20                 | 20             | 20          | 20                    | 20          |
| 12                                      | Flag Day Collection   | 10           | 10                 | 10             | 10          | 10                    | 10          |
| 13                                      | N.S.S. Annual Subscription  | 10           | 10                 | 10             | 10          | 10                    | 10          |
|   | <b>TOTAL</b>  | <b>10430</b> | <b>5430</b>        | <b>3430</b>    | <b>7430</b> | <b>1930</b>           | <b>5930</b> |

## II, III and IV Year Students Fees Details

| Sl. No. | Details  | Admn Fees | Tution Fees | Deposit | Special Fees | Develop ment Charges | Computer Charges | Other Fees | Total |
|---------|--|-----------|-------------|---------|--------------|----------------------|------------------|------------|-------|
| 1       | II,III,IV Year<br><b>First Graduate</b><br>BC/MBC/OC/BCM/SC/<br>SCA/ST | --        | --          | --      | 1500         | 1000                 | 1250             | 915        | 4665  |
| 2       | II,III,IV Year<br><b>Non First Graduate</b><br>BC/MBC/OC/BCM/          | --        | 2000        | --      | 1500         | 1000                 | 1250             | 915        | 6665  |
| 3       | Physically Challenged  | --        | --          | --      | --           | 1000                 | 1250             | 915        | 3165  |

## Lateral entry students fees Details

| Sl. No | Details  | Admn Fees | Tution Fees | Deposit | Special Fees | Develop ment Charges | Computer Charges | Other Fees | Anna University fees | Total |
|--------|--|-----------|-------------|---------|--------------|----------------------|------------------|------------|----------------------|-------|
| 1      | II,III,IV Year<br><b>First Graduate</b><br>BC/MBC/OC/<br>BCM/SC/SCA/ST | 200       | -           | 1000    | 1500         | 1000                 | 1250             | 1730       | 1750                 | 8430  |
| 2      | II,III,IV Year<br><b>Non First Graduate</b><br>BC/MBC/OC/ BCM          | 200       | 2000        | 1000    | 1500         | 1000                 | 1250             | 1730       | 1750                 | 10430 |
| 3      | Physically Challenged  | 200       | --          | 1000    | --           | 1000                 | 1250             | 1730       | 1750                 | 6930  |

## Transfer Students Fees Details

| Sl. No | Details  | Admn Fees | Tution Fees | Deposit | Special Fees | Develop ment Charges | Computer Charges | Other Fees | Anna Univer sity fees | Total |
|--------|--|-----------|-------------|---------|--------------|----------------------|------------------|------------|-----------------------|-------|
| 1      | II, III and IV Year<br><b>First Graduate</b><br>BC/MBC/OC/<br>BCM/SC/SCA/ ST | 200       | -           | 1000    | 1500         | 1000                 | 1250             | 1765       | 100                   | 6815  |
| 2      | II, III and IV Year<br><b>Non First Graduate</b><br>BC/MBC/OC/BCM            | 200       | 2000        | 1000    | 1500         | 1000                 | 1250             | 1765       | 100                   | 8815  |
| 3      | Physically Challenged  | -         | -           | -       | -            | 1000                 | 1250             | 1015       | -                     | 3265  |

**10. INFORMATION OF INFRASTRUCTURE AND OTHER RESOURCES AVAILABLE**

| Sl. No. | Name of the Block       | Number of Rooms | Area (Length Width) in sq.m. |
|---------|-------------------------|-----------------|------------------------------|
| 1.      | No. of Class Rooms      | 20              | 100.28                       |
| 2.      | No. of Drawing Halls    | 1               | 531                          |
| 3.      | No. of Laboratories     | 20              | 223.76                       |
| 4.      | No. of Computer Centres | 5               | 223.76                       |
| 5.      | Workshop                | 3               | 380                          |
| 6.      | Examination Cell        | 1               | 93.25                        |

**HOSTEL**

| Sl. No. | Details      | Area sq.m | Number of Rooms |
|---------|--------------|-----------|-----------------|
| 1.      | Boys Hostel  | 3213      | 172             |
| 2.      | Girls Hostel | 3213      | 172             |

**LIBRARY**

| Sl. No. | Details | Area   |
|---------|---------|--------|
| 1.      | Library | 528.15 |

**Books**

| Sl. No. | Description            | No. of Titles available | No. of Volumes available |
|---------|------------------------|-------------------------|--------------------------|
| 1.      | Science and Humanities | 152                     | 2396                     |
| 2.      | Engineering            | 1502                    | 6303                     |
| Total   |                        | <b>1654</b>             | <b>8699</b>              |

**NDLI CLUB**

CLUB Registration Number: **INTNNC4C2ZK8MSF**

Club Patron Dr.V.Sumathy, Principal

Club President Prof.B.Jothi, HoD/CSE

Club Secretary Prof.I.Ambiha, Assistant Professor/English

Club Member Prof.Alok Kumar, Assistant Professor/CSE



## Laboratory Equipments

| Name of the Laboratory subject                   | Name of the Equipments / Software   |
|--|---|
| CE8361 SURVEYING LABORATORY                      | Survey grade or Hand held GPS,<br>Total Station<br>Theodolites<br>Leveling staff(set)<br>Dumpy level / Filling level<br>Cross staff(set)<br>Chains(set)<br>Tapes(set)<br>Arrows(set)<br>Surveyor Compass<br>Pocket stereoscope<br>Prismatic Compass<br>Ranging rods(set)  |
| CE8481 STRENGTH OF MATERIALS LABORATORY          | Izod impact testing machine<br>Mortar cube moulds<br>UTM of minimum 400 KN capacity<br>Vicats apparatus<br>Torsion testing machine<br>Le Chateliers apparatus<br>Beam deflection test apparatus<br>Compressometer<br>Dial gauges<br>Extensometer<br>Hardness testing machine-Rockwell<br>Hardness testing machine-Vickers/Brinell   |
| CE8461 HYDRAULIC ENGINEERING LABORATORY          | Reciprocating Pump<br>Submersible pump<br>Venturimeter/Orifice meter<br>Centrifugal Pump<br>Bernoullis<br>Francis turbines / kaplon turbine<br>determination of Metacentric height of floating bodies<br>Rotometer<br>friction factor in pipes<br>Gear Pump<br>minor losses<br>Pelton Wheel turbine   |
| CE8512 WATER AND WASTE WATER ANALYSIS LABORATORY | Refrigerator<br>Volumetric flask1000mL<br>UV and Visible Spectrophotometer<br>Pipette 2 mL<br>pH meter<br>Muffle furnace<br>Measuring jar 500mL<br>Measuring jar 10mL<br>Measuring jar 100mL<br>Conical flask 10 mL<br>Conductivity meter<br>China dish<br>BOD incubator<br>Beaker 500mL<br>Beaker 100mL<br>Bacteriological incubator<br>DO meter<br>Water bath<br>Burette 50mL with stand<br>Imhoff cone<br>Jar test apparatus<br>COD digester (with 6 heating mantle)<br>Autoclave<br>Beaker1000mL<br>Burette 25mL with stand<br>Compound microscope<br>Hot air oven<br>Nephelometer<br>Measuring jar 1000mL<br>Measuring jar 50mL<br>Nessler's tube 100 mL<br>Pipette 10mL<br>Test tubes 20mL<br>Sterilization chamber<br>Pipette 5mL<br>Volumetric flask250mL<br>Volumetric flask100mL<br>Volumetric flask 250mL<br>Volumetric flask500mL<br>Volumetric flask 50mL<br>Weighing machine(0.001g)<br>Weighing machine(0.0001g) |

|   |  |
|---|--|
| CE8511 SOIL MECHANICS LABORATORY  | Sieves<br>Direct shear apparatus<br>Hydrometer<br>Shrinkage limit apparatus<br>Liquid and plastic limit apparatus<br>Proctor compaction apparatus<br>Weighing machine 1kg capacity<br>Sand replacement method accessories and core cutter method accessories<br>Thermometer<br>Weighing machine 20kg capacity<br>Van Shear apparatus<br>UTM of minimum of 20KN capacity<br>Triaxial shear apparatus<br>Three gang consolidation test device<br>Relative Density apparatus  |
| CE8611 HIGHWAY ENGINEERING LABORATORY                                     | Marshall Stability Apparatus<br>Sieves<br>Vibrator<br>Concrete Mixer<br>Vee Bee Consistometer<br>UTM - 400 kN capacity<br>Aggregate impact testing machine<br>Concrete Prism moulds<br>Trowels and planers<br>Slump cone<br>Los - Angeles abrasion testing machine<br>Flow table<br>Concrete cylinder moulds<br>Concrete cube moulds<br>CBR Apparatus<br>Blains Apparatus  |
| ME8361 MANUFACTURING TECHNOLOGY LABORATORY I                              | Horizontal Milling Machine<br>Moulding table, Moulding equipments<br>Oxygen and acetylene gas cylinders, blow pipe and other welding outfit<br>Shaper<br>Sheet metal forming tools and equipments<br>Vertical Milling Machine<br>Arc welding transformer with cables and holders<br>Centre Lathes  |
| EE8361 ELECTRICAL ENGINEERING LABORATORY                                  | DC Series motor<br>DC Shunt motor<br>Three phase synchronous motor<br>Three phase Squirrel cage Induction motor<br>Three phase Slip ring Induction motor<br>Three phase alternator<br>Single phase transformer<br>DC shunt motor-DC Shunt Generator set<br>DC Shunt motor-DC Series Generator set  |
| ME8462 MANUFACTURING TECHNOLOGY LABORATORY II                             | CNC Lathe<br>Surface Grinding Machine<br>Gear Shaper machine<br>Vertical Milling Machine<br>Turret and Capstan Lathes<br>Tool Makers Microscope<br>Tool and cutter grinder<br>Horizontal Milling Machine<br>Radial Drilling Machine<br>Milling Tool Dynamometer<br>lathe Tool Dynamometer<br>Gear Hobbling Machine<br>Cylindrical Grinding Machine<br>CNC milling machine<br>Center less grinding machine  |
| CE8381 STRENGTH OF MATERIALS AND FLUID MECHANICS AND MACHINERY LABORATORY | Pelton wheel setup<br>Rotameter setup<br>Pipe Flow analysis setup<br>Muffle Furnace (800 C)<br>Metallurgical Microscopes<br>Universal Tensile Testing machine with double I shear attachment 40 Ton Capacity<br>Venturi meter setup<br>Brinell Hardness Testing Machine<br>Torsion Testing Machine (60 NM Capacity)<br>Spring Testing Machine for tensile and compressive loads (2500 N)<br>Rockwell Hardness Testing Machine<br>Reciprocating pump setup<br>Kaplan turbine setup<br>Impact Testing Machine (300 J Capacity)<br>Gear pump setup<br>Francis turbine setup<br>Centrifugal pump/submergible pump setup<br>Orifice meter setup |
| ME8511 KINEMATICS AND DYNAMICS LABORATORY                                 | Kinematic Models to study various mechanisms   |

|   |  |
|---|--|
|   | <p>Whirling of shaft apparatus<br/> Two rotor vibration setup<br/> Turn table apparatus<br/> Transverse vibration setup of cantilever<br/> Spring mass vibration system<br/> Motorised gyroscope<br/> Governor apparatus - Watt, Porter, Proell and Hartnell governors<br/> Dynamic balancing machine<br/> Cam follower setup<br/> Torsional Vibration of single rotor system setup<br/> Gear Models</p>   |
| ME8512 THERMAL ENGINEERING LABORATORY                 | <p>I.C Engine 2 stroke and 4 stroke model<br/> 4-stroke Diesel Engine with electrical loading<br/> 4-stroke Diesel Engine with hydraulic loading<br/> 4-stroke Diesel Engine with mechanical loading<br/> Apparatus for Flash and Fire Point<br/> Composite wall apparatus<br/> Data Acquisition system with any one of the above engines<br/> Emissivity measurement apparatus<br/> Forced convection inside tube apparatus<br/> Guarded plate apparatus<br/> Lagged pipe apparatus<br/> Multi-cylinder Petrol Engine<br/> Pin-fin apparatus<br/> Single cylinder Petrol Engine<br/> Stefan-Boltzmann apparatus<br/> Natural convection-vertical cylinder apparatus<br/> Thermal conductivity of insulating powder apparatus<br/> Refrigeration test rig<br/> Single/two stage reciprocating air compressor<br/> Steam Boiler with turbine setup<br/> Air-conditioning test rig<br/> Parallel/counter flow heat exchanger apparatus</p> |
| ME8513 METROLOGY and MEASUREMENTS LABORATORY          | <p>Parallel / counter flow heat exchanger apparatus<br/> Bore gauge<br/> Surface finish measuring equipment<br/> Floating Carriage Micrometer<br/> Coordinate measuring machine<br/> Autocollimator<br/> Vernier depth Gauge<br/> Torque Measuring Setup<br/> Gear Tooth Vernier<br/> Mechanical / Electrical / Pneumatic Comparator<br/> Micrometer<br/> Profile Projector / Tool Makers Microscope<br/> Sine Bar<br/> Slip Gauge Set<br/> Temperature Measuring Setup<br/> Vernier Caliper<br/> Vernier Height Gauge<br/> Force Measuring Setup<br/> Telescope gauge</p>   |
| ME8681 CAD/CAM LABORATORY                             | <p>Laser Printer<br/> Support for CAPP<br/> Computer nodes or systems (High end CPU with atleast 1 GB main memory) networked to the server<br/> Licensed operating system<br/> CAM Software for machining centre and turning centre (CNC Programming and tool path simulation for FANUC / Sinumeric and Heidenhain controller)<br/> Any High end integrated modeling and manufacturing CAD / CAM software<br/> Computer Server<br/> CNC milling machine<br/> CNC Lathe<br/> A3 size plotter</p>  |
| CS8381 DATA STRUCTURES LABORATORY                     | <p>Systems with Linux Operating System with gnu compiler</p>   |
| CS8383 OBJECT ORIENTED PROGRAMMING LABORATORY         | <p>Systems with either Netbeans or Eclipse</p>   |
| CS8481 DATABASE MANAGEMENT SYSTEMS LABORATORY         | <p>Visual Studio, Server, Systems with MySql</p>   |
| CS8581 NETWORKS LABORATORY                            | <p>Standalone Desktops, C / C++ / Java / Python / Equivalent<br/> Compiler Network Simulator like NS2 / Glomosim / OPNEt / Packet Tracer / Equivalent</p>  |
| CS8461 OPERATING SYSTEMS LABORATORY                   | <p>Systems with Linux OS and GNU Computer</p>  |
| CS8582 OBJECT ORIENTED ANALYSIS AND DESIGN LABORATORY | <p>Rational Suite (User License), Open Source Alternatives: ArgoUML,StarUML, Visual Paradigm (or) Equivalent<br/> Eclipse IDE and Junit, PCs</p>   |
| CS8661 INTERNET PROGRAMMING LABORATORY                | <p>Server (Web Server)<br/> Java/JSP/ISP Webserver/Apache Tomcat / MySQL / Dreamweaver or Equivalent, WAMP/XAMP, Systems</p>   |

|  |  |
|--|--|
| CS8662 MOBILE APPLICATION DEVELOPMENT LABORATORY       | Standalone desktops with Windows or Android or iOS or Equivalent Mobile Application Development Tools with appropriate emulators and debuggers   |
| EC8361 ANALOG AND DIGITAL CIRCUITS LABORATORY          | Dual power supply/single mode power supply<br>Resistors, Capacitors, Inductors<br>Dual Regulated Power Supplies ( 0 - 30V)<br>CRO (30MHz)<br>Computer with HDL software<br>Bread Boards<br>Seven segment display<br>Multimeter<br>IC Trainer Kit<br>Transistor/FET (BJT-NPN-PNP and NMOS/PMOS)<br>Standalone desktop PCs with SPICE software<br>Signal Generator /Function Generators (3 MHz)<br>ICs 7400/ 7402 / 7404 / 7486 / 7408 / 7432 / 7483 / 74150 / 74151 / 74147 / 7445 / 7476/7491/ 555 / 7494 / 7447 / 74180 / 7485 / 7473 / 74138 / 7411 / 7474<br>Diodes, Zener diode      |
| EC8381 FUNDAMENTALS OF DATA STRUCTURES IN C LABORATORY | Standalone desktops (or) Server supporting with C compiler   |
| EC8461 CIRCUITS DESIGN AND SIMULATION LABORATORY       | SPICE Circuit Simulation Software (any public domain or commercial software)<br>Digital LCR Meter<br>Transistors, Resistors, Capacitors, Inductors, diodes, Zener Diodes, Bread Boards, Transformers<br>Standalone desktops PC<br>Dual Regulated Power Supplies ( 0 - 30V)<br>Digital Multimeter<br>Signal Generator /Function Generators (2 MHz)<br>CRO (Min 30MHz)<br>Transistor/FET (BJT-NPN-PNP and NMOS/PMOS)   |
| EC8462 LINEAR INTEGRATED CIRCUITS LABORATORY           | Dual Regulated Power Supplies ( 0 - 30V)<br>Signal Generator /Function Generators (2 MHz)<br>CRO /DSO (Min 30MHz)<br>Transistors, Resistors, Capacitors, diodes, Zener diodes, Bread Boards, Transformers, wires, Power transistors, Potentiometer, A/D and D/A converters, LEDs<br>Digital Multimeter<br>Standalone desktops PC<br>IC tester  |
| EC8562 DIGITAL SIGNAL PROCESSING LABORATORY            | Signal Generators (1MHz)<br>MATLAB with Simulink and Signal Processing Tool Box or Equivalent Software in desktop systems<br>PCs with Fixed / Floating point DSP Processors (Kit / Add-on Cards) CRO (20MHz)   |
| EC8561 COMMUNICATION SYSTEMS LABORATORY                | DSO<br>Patch cords<br>Probes(CRO)<br>MATLAB/SCILAB or equivalent software package for simulation experiments<br>MSO PCs CROs<br>Kits for Signal Sampling, TDM, AM, FM, PCM, DM and Line Coding Schemes, Error control code   |
| EC8681 MICROPROCESSOR AND MICROCONTROLLER LABORATORY   | Keyboard & Display interface board compatible with 8086 & 8051 kits<br>8086 Microprocessor trainer kit with power supply<br>Stepper motor control interfacing compatible with 8086 & 8051 kits<br>8051 Microcontroller trainer kit<br>Serial and Parallel interfacing card compatible with 8086 & 8051 kits<br>Digital clock interfacing board compatible with 8086 & 8051 kits<br>Traffic light control interfacing card compatible with 8086 & 8051 kits<br>Printer interfacing card compatible with 8086 & 8051 kits<br>A/D and D/A interfacing card compatible with 8086 & 8051 kits |
| EC8563 COMMUNICATION NETWORKS LABORATORY               | Standard LAN Trainer Kits<br>C / Python / Java / Equivalent Compiler<br>PCs Qualnet /Optisim /Matlab /NS2/ Netsim  |
| EC8661 VLSI DESIGN LABORATORY                          | Xilinx ISE/Altera Quartus/ equivalent EDA Tools<br>Xilinx/Altera/equivalent FPGA Boards<br>Cadence/Synopsis/ Mentor Graphics/Tanner/equivalent EDA Tools Personal Computer   |
| EC8311 ELECTRONICS LABORATORY                          | Bread boards CRO Function Generators Necessary digital IC 8 Regulated 3 output Power Supply 5 +_ 15V<br>Resistors, Capacitors and inductors Semiconductor devices like Diode, Zener Diode, NPN Transistors, JFET, UJT, Photo diode, Photo Transistor<br>Storage Oscilloscope   |

|  |  |
|--|--|
| EE8461 LINEAR AND DIGITAL INTEGRATED CIRCUITS LABORATORY | Step-down transformer 230V/12-0-12V<br>LED LM317<br>LM723<br>Potentiometer<br>Resistors 1/4 Watt Assorted<br>Single Strand Wire<br>IC Tester (Analog)<br>Transistor - 2N3391<br>Zener diodes<br>Dual ,(0-30V) variable Power Supply<br>Function Generator<br>Diodes, IN4001, BY126<br>Digital Multimeter<br>Digital IC types<br>CRO<br>Computer (PSPICE installed)<br>Capacitor<br>Bread board<br>IC 741/ IC NE555/566/565<br>ICSG3524 / SG3525  |
| CS8383 OBJECT ORIENTED PROGRAMMING LABORATORY            | Systems with either Netbeans or Eclipse  |
| EE8311 ELECTRICAL MACHINES LABORATORY I                  | Three Phase Resistive Loading Bank<br>DC Shunt Motor Coupled With DC Compound Generator<br>DC Series Motor with Loading Arrangement<br>DC Compound motor with loading arrangement<br>Single Phase Resistive Loading Bank<br>Single Phase Induction Motor with Loading Arrangement<br>DC Shunt Motor with Loading Arrangement<br>DC Shunt Motor Coupled With Three phase Alternator<br>Single Phase Auto Transformer<br>DC Shunt Motor Coupled With DC Shunt Generator<br>Single Phase Transformer<br>Tachometer -Digital/Analog<br>Three Phase Induction Motor with Loading Arrangement<br>Three Phase Auto Transformer  |
| EE8511 CONTROL AND INSTRUMENTATION LABORATORY            | Position Control Systems Kit (with manual)<br>Wattour meter (energy meter)<br>Voltmeter Rheostat Stop watch Connecting wires<br>Thermometer<br>Thermistor (silicon type) RTD nickel type<br>Tacho Generator Coupling set<br>Strain Gauge Kit with Handy lever beam<br>Single phase Auto transformer<br>R, L, C Bridge kit (with manual)<br>PID controller simulation and learner kit<br>Personal computers with control system simulation packages<br>Optical sensor<br>LVDT20mm core length movable type<br>Instrumentation Amplifier kit<br>IC trainer kit<br>Flow measurement Trainer kit (1/2 HP Motor, Water tank, Digital Milliammeter, complete set)<br>Electric heater<br>DSO for capturing transience<br>Digital multi meters, speed and torque sensors<br>DC motor - Generator test set-up for evaluation of motor parameters<br>Current generator (0- 20mA)<br>CRO 30MHZ<br>CRO 30MHZ<br>Analog - Digital and Digital - Analog converters (ADC and DACs)<br>Air foot pump (with necessary connecting tubes)<br>AC Synchro transmitter& receiver<br>30 psi Pressure chamber (complete set)<br>2MHz Function Generator<br>100gm weights |
| EE8411 ELECTRICAL MACHINES LABORATORY II                 | Capacitor Bank<br>Tachometer -Digital/Analog<br>Synchronous Induction motor 3HP<br>Single Phase Resistive Loading Bank<br>Single Phase Induction Motor with Loading Arrangement<br>Single Phase Auto Transformer<br>Three Phase Auto Transformer<br>Three Phase Induction Motor with Loading Arrangement<br>Three Phase Resistive Loading Bank<br>DC Shunt Motor Coupled With Three phase Alternator<br>DC Shunt Motor Coupled With Three phase Slip ring Induction motor  |

|  |  |
|--|--|
| EE8661 POWER ELECTRONICS AND DRIVES LABORATORY         | <p>Device characteristics(for SCR, MOSFET, TRIAC,GTO,IGCT and IGBT kit with builtin / discrete power supply and meters)<br/> Cathode ray Oscilloscope<br/> Components (Inductance, Capacitance )<br/> Cyclo converter kit with firing module<br/> DC and AC meters of required ranges<br/> Dual regulated Dc power supply with common ground<br/> IGBT based single phase PWM inverter module/Discrete Component<br/> IGBT based three phase PWM inverter module/Discrete Component<br/> Isolation Transformer<br/> LCR meter<br/> MOSFET based step up and step down choppers(Built in/ Discrete)<br/> Multimeter<br/> Rheostats of various ranges<br/> SCR &amp; TRIAC based 1 phase AC controller along with lamp or rheostat load<br/> Single phase Auto transformer<br/> Single phase SCR based half controlled converter and fully controlled converter along with built-in/separate/firing circuit/module and meter<br/> Switched mode power converter module/Discrete Component<br/> Work tables</p> |
| EE8681 MICROPROCESSORS AND MICROCONTROLLERS LABORATORY | <p>8259 Interface board<br/> 8255 Interface board<br/> AC &amp; DC motor with Controller<br/> ADC and DAC card<br/> 8251 Interface board<br/> 8279 Keyboard / Display Interface board<br/> Traffic Light Control System<br/> 8085 Microprocessor Trainer with Power Supply<br/> 8254 timer counter<br/> 8051 Micro Controller Trainer Kit with power supply</p>  |
| CE8311 CONSTRUCTION MATERIALS LABORATORY               | <p>Compaction factor apparatus<br/> IS Sieves 40 mm,31.5 mm, 25 mm, 20mm, 16mm, 12.5 mm, 10mm, 6,3 mm<br/> Weighing Balance or scale (accuracy 1 g)<br/> IS sieves 12.5 mm, 10 mm and 2.36 mm<br/> Tamping rod<br/> Beam Mould<br/> Aggregate Crushing Value Apparatus<br/> Cylindrical metal measure of 3 litre capacity<br/> Flexure testing machine<br/> Concrete mixing machine<br/> Oven<br/> Compression testing machine<br/> Trowels and Pans<br/> Concrete Cubes<br/> Concrete Cylinders<br/> Weighing Balance or scale (accuracy 0.5g)<br/> Aggregate Impact Value Apparatus<br/> Length gauge<br/> Pycnometer<br/> Shallow flat bottom dish<br/> Sieve set (IS sieves 4.75 mm, 2.36 mm, 1.1.8 mm, 600 micron, 300 micron, 150 micron and 75 micron )<br/> Slump cone apparatus<br/> Thickness gauge</p>  |
| IT8761 SECURITY LABORATORY                             | <p>PCs, C/C++/Java or equivalent compiler GnuPG, snort, N-Stalker or Equivalent</p>  |
| CS8711 CLOUD COMPUTING LABORATORY                      | <p>Virtual box, VMware Workstation, Cloud Environment Creation, Openstack, Hadoop, Coludism, GAE launcher</p>  |
| EE8711 POWER SYSTEM SIMULATION LABORATORY              | <p>Compilers C,C++,VB,VC++<br/> Dot matrix<br/> Personal computers(Intel i3, 80GB, 2GBRAM)<br/> Power System simulation software<br/> Printer laser<br/> Server (Intel i5,80GB,2GBRAM) (High speed processor)<br/> C/MATLAB<br/> Color Desk Jet Printer<br/> Computer Work Station<br/> Multibody Dynamic software suitable for Mechanism simulation and analysis</p>  |
| ME8781 MECHATRONICS LABORATORY                         | <p>Hydraulics and Pneumatics systems simulation software<br/> Basic Hydraulic Trainer kit<br/> Basic Pneumatic Trainer kit with manual and electrical controls/PLC control each<br/> 8051 - Microcontroller kit with stepper motor and drive circuit sets</p>  |

|  |   |
|--|---|
| ME8781 MECHATRONICS LABORATORY             | Image processing system with hardware & software  |
| ME8381 Computer Aided Machine Drawing      | Computers with necessary accessories, Printer, Assembly drawings using any 2D/3D CAD software   |
| EE8712 RENEWABLE ENERGY SYSTEMS LABORATORY | Micro Wind Energy Generator module<br>Battery storage system with charge and discharge control<br>40Ah<br>CRO 30MHz<br>Digital Multimeter<br>Personal computers(Intel i3, 80GB, 2GBRAM)<br>Potentiometer<br>PV panels-100W, 24V Step-down transformer 230v/12-0-12v PV Emulator |

### Computing Facilities

|  |           |
|--|-----------|
| Internet Bandwidth   | 100MBps   |
| Number of Systems connected by LAN                               | 300       |
| Facilities for the Conduct of Online Meetings/Webinars/Workshops | Available |
| Facilities for conduct of classes in online mode                 | Available |

11. **NBA ACCREDITATION STATUS** – Not Applied

12. **NAAC ACCREDITATION STATUS** - Not Applied

### 13. PLACEMENT DETAILS

| Year        | No. of Students Placed | Avg CTC |
|-------------|------------------------|---------|
| 2018 - 2019 | 75                     | 3 LPA   |
| 2019 - 2020 | 40                     | 3 LPA   |
| 2020 - 2021 | 45                     | 3.5 LPA |

### 14. MOUS WITH INDUSTRIES

| Sl.No. | Name of the Industry  |
|--------|---|
| 1.     | Thagadur Career Services (OPC) Privated Limited, Dharmapuri |
| 2.     | CADD Centre, Dharmapuri                                     |
| 3.     | Aginex Business Ventures Private Limited, Dharmapuri        |
| 4.     | Enima Pvt Aerospace, Hosur                                  |
| 5.     | WiseTech Source Private Limited, Guindy, Chennai            |
| 6.     | Edunet Foundation, Gurgaon                                  |
| 7.     | Krishtech, Coimbatore                                       |
| 8.     | Vi Microsystems Private Limited, Chennai                    |

### 15. LoA and Subsequent EoA till the current Academic Year



F.No. Southern/2015/1-2492832711

Date: 30-Apr-2015

To,  
The Principal Secretary  
(Higher Education) Govt. of Tamil Nadu,  
N. K. M. Bld. 6th Floor Secretariat,  
Chennai-600009

**Sub: Letter of Approval for New Institute / Conversion of Women's Institute to Co-Education Institute/ Change of Site of Institute from academic year 2015-16**

Sir/Madam,

In terms of the provisions under the All India Council for Technical Education (Grant of Approvals for Technical Institutions) Regulations 2012 notified by the Council vide notification number F-No.37-3/Legal/2012 dated 27/09/2012 and other notifications, as applicable and published from time to time, I am directed to convey the approval to

|                          |   |                      |  |
|--------------------------|---|----------------------|--|
| Regional Office          | Southern                                      | Application Id       | 1-2492832711   |
|                          |   | Permanent Id         |  |
| Name of the Institute    | GOVERNMENT COLLEGE OF ENGINEERING             | Institute Address    | CHETTIKARAI P.O<br>DHARMAPURI-636704, DHARMAPURI, DHARMAPURI, Tamil Nadu, 636704   |
| Name of the Organisation | DIRECTORATE OF TECHNICAL EDUCATION, TAMILNADU | Organisation Address | DIRECTORATE OF TECHNICAL EDUCATION, CHENNAI., CHENNAI, CHENNAI, Tamil Nadu, 600025 |
| Institute Type           | Government                                    |                      |  |

|                             |                |                         |                |                         |                |
|-----------------------------|----------------|-------------------------|----------------|-------------------------|----------------|
| Opted Women to Co-ed        | No             | Opted Change of Name    | No             | Opted Change of Site    | No             |
| Approved for Women to Co-ed | Not Applicable | Approved Change of Name | Not Applicable | Approved Change of Site | Not Applicable |

to conduct following courses with the intake indicated below for the academic year 2015-2016





| Application Id : 1-2492832711 |                            |           |                | Course                                 | Full / Part Time | Affiliating Body | Intake approved for 15-16 | PIO | NRI |
|-------------------------------|----------------------------|-----------|----------------|--|------------------|------------------|---------------------------|-----|-----|
| S. No.                        | Programme                  | Shift     | Level          |  |                  |                  |                           |     |     |
| 2                             | ENGINEERING AND TECHNOLOGY | 1st Shift | UNDER GRADUATE | CIVIL ENGINEERING                      | FULL TIME        | Anna University  | 60                        | NA  | NA  |
| 3                             | ENGINEERING AND TECHNOLOGY | 1st Shift | UNDER GRADUATE | MECHANICAL ENGINEERING                 | FULL TIME        | Anna University  | 60                        | NA  | NA  |
| 4                             | ENGINEERING AND TECHNOLOGY | 1st Shift | UNDER GRADUATE | ELECTRICAL AND ELECTRONICS ENGINEERING | FULL TIME        | Anna University  | 60                        | NA  | NA  |
| 5                             | ENGINEERING AND TECHNOLOGY | 1st Shift | UNDER GRADUATE | ELECTRONICS & COMMUNICATION ENGG       | FULL TIME        | Anna University  | 60                        | NA  | NA  |
| 6                             | ENGINEERING AND TECHNOLOGY | 1st Shift | UNDER GRADUATE | COMPUTER SCIENCE & ENGINEERING         | FULL TIME        | Anna University  | 60                        | NA  | NA  |

**Note: The approval is valid for two years from the date of issue of this letter for getting affiliation with respective University/ Board of Technical Education (BTE)/ Board of Technical Education & Training (BTET) (as applicable) and fulfilling State Govt. requirements for admission. If institution is unable to start in the academic session 2015-16 due to reason mentioned above, the institution will have to apply On-line on AICTE web portal in the next academic session for continuation of approved intake 2015-16.**

The Society/Trust/Institution shall obtain necessary affiliation / permission from the concerned affiliating University/ Board of Technical Education (BTE)/ Board of Technical Education & Training (BTET)(as applicable) as per the prescribed schedule of the University/ Board of Technical Education (BTE)/ Board of Technical Education & Training (BTET)(as applicable) Admission authority etc. The Applicant Society/Trust/Institution shall send information about commencement of the above courses to AICTE. In case the Institution is not in a position to commence the above mentioned courses for whatever reason during the two years period from the date of issue of this letter, the approval becomes invalid and the applicant Society/Trust/Institution shall make fresh application to AICTE for grant of approval as per the norms prevailing at that time.

All Institutions shall fulfill the following general conditions:

1. The management shall provide adequate funds for development of land and for providing related infrastructural, instructional and other facilities as per norms and standards laid down by the Council from time to time and for meeting recurring expenditure.
2. The admission shall be made only after adequate infrastructure and all other facilities, including the availability / recruitment of the required faculty are provided as per norms and guidelines of the AICTE.



3. The admissions shall be made in accordance with the regulations notified by the Council from time to time.
4. The curriculum of the course, the procedure for evaluation / assessment of students shall be in accordance with the norms prescribed by the AICTE and concerned affiliating university/ Board of Technical Education (BTE)/ Board of Technical Education & Training (BTET) (as applicable) wherever applicable.
5. The management of the Institution shall not close the Institution or the institution shall not discontinue any course(s) or start any new course(s) or alter intake capacity of seats without the prior approval of the Council.
6. No excess admission shall be made by the Institution over and above the approved intake under any circumstances. In case any excess admission is reported to the Council, appropriate action as per the notified regulations shall be initiated against the Institution.
7. The institutions shall not have any collaborative arrangements with any Indian and / or Foreign Universities for conduct of technical courses other than those approved by AICTE without obtaining prior approval from AICTE. In case any violation is reported to the Council, appropriate action as per the notified regulations shall be initiated against the Institution.
8. The Institution shall not conduct any course(s) in the field of technical education in the same premises / campus and / or in the name of the Institution without prior permission / approval of AICTE. If found so, appropriate action as per the notified regulations shall be initiated against the Institution.
9. The institution shall not conduct any non-technical course (s) in the same premises under any circumstances. In case any violation is reported to the Council, appropriate action as per the notified regulations shall be initiated against the Institution.
10. The institution shall operate only from the approved location, and that the institution shall not open any off campus study centers / extension centers directly or in collaboration with any other institution / university / organization for the purpose of imparting technical education without obtaining prior approval from the AICTE. If found so, appropriate action as per the notified regulations shall be initiated against the Institution.
11. The tuition and other fees shall be charged as prescribed by the Competent Authority within the overall criteria prescribed by the Council from time to time. No capitation fee shall be charged from the students / guardians of students in any form. If found so, appropriate action as per the notified regulations shall be initiated against the Institution.
12. The accounts of the Institution shall be audited annually by a certified Chartered Accountant and shall be open for inspection by the Council or anybody or persons authorized by it.
13. The Director / Principal and the teaching and other staff shall be appointed in given time frame and selection shall be done according to procedures, qualifications and experience prescribed by the Council from time to time and pay scales are as per the norms prescribed by the Council from time to time.
14. The technical institution shall publish an information booklet before commencement of the academic year



giving details regarding the institution and courses / programs being conducted and details of infrastructural facilities including faculty etc. in the form of mandatory disclosure. The information booklet may be made available to the stakeholders of the technical education. The mandatory disclosure information, as per directions in the AICTE website / Approval Process Handbook, shall be put on the Institution Website. The information shall be revised every year with updated information about all aspects of the institution.

15. It shall be mandatory for the technical institution to maintain a Website providing the prescribed information. The Website information must be continuously updated as and when changes take place.
16. If a technical Institution fails to disclose the information or suppress and / or misrepresent the information, appropriate action as per the notified regulations shall be initiated against the Institution.
17. AICTE may carry out random inspections round the year for verifying the status of the Institutions to ensure maintenance of norms and standards.
18. AICTE may also conduct inspections with or without notifying the dates to verify specific complaints, to verify adherence to AICTE norms & standards, and to verify any mis-representation, violation of norms & standards, mal-practices etc.
19. The Institution by virtue of the approval given by Council shall not automatically become claimant to any grant-in-aid from the Central or State Government.
20. In the event of a student / candidate withdrawing before the starting of the course, the wait listed candidates should be given admission against the vacant seat. The entire fee collected from the student, after a deduction of the processing fee of not more than Rs. 1000/- (Rupees one thousand only) shall be refunded and returned by the Institution / University/ Board of Technical Education (BTE)/ Board of Technical Education & Training (BTET)(as applicable) to the student / candidate withdrawing from the program. It would not be permissible for Institutions and Universities to retain the School / Institution Leaving Certificates in original to force retention of admitted students.
21. The Institute shall take appropriate measures for prevention of ragging in any form, in the light of AICTE regulation "Prevention and Prohibition of Ragging in Technical Institutions, Universities including Deemed to Universities imparting technical education" Regulation 2009 (F.No. 37-3/Legal/AICTE/2009 dated 01/07/2009). In case of failure to prevent the instances of ragging by the Institutions, the Council shall take appropriate action as per the notified regulations.

The Management of the Institute shall strictly follow further conditions as may be specified by the Council from time to time. The Council may withdraw the approval, in case it observe any violation of the above conditions and / or non-adherence to the norms and standards prescribed by the Council, mis-representation of facts and submitting factually in correct information to it.

**Dr. Avinash S Pant**  
**Actg. Chairman, AICTE**



## All India Council for Technical Education

(A Statutory body under Ministry of HRD, Govt. of India)

7th Floor, Chandralok Building, Janpath, New Delhi- 110 001  
Phone: 23724151/52/53/54/55/56/57 FAX: 011-23724183 [www.aicte-india.org](http://www.aicte-india.org)

Copy to:

1. **The Regional Officer,**  
All India Council for Technical Education  
Shastri Bhawan 26, Haddows Road  
Chennai - 600 006, Tamil Nadu
2. **The Director Of Technical Education,**  
Tamil Nadu
3. **The Registrar,**  
Anna University
4. **The Principal / Director,**  
GOVERNMENT COLLEGE OF ENGINEERING  
CHETTIKARAI P.O  
DHARMAPURI-636704,  
DHARMAPURI, DHARMAPURI,  
Tamil Nadu, 636704
5. **The Secretary / Chairman,**  
DIRECTORATE OF TECHNICAL EDUCATION, TAMILNADU  
DIRECTORATE OF TECHNICAL EDUCATION, CHENNAI.,  
CHENNAI, CHENNAI,  
Tamil Nadu, 600025
6. **Guard File(AICTE)**



All India Council for Technical Education  
(A Statutory body under Ministry of HRD, Govt. of India)

7th Floor, Chandralok Building, Janpath, New Delhi- 110 001  
PHONE: 23724151/52/53/54/55/56/57 FAX: 011-23724183 [www.aicte-India.org](http://www.aicte-India.org)

F.No. Southern/1-2811454990/2016/EOA

Date: 05-Apr-2016

To,

The Principal Secretary  
(Higher Education) Govt. of Tamil Nadu,  
N. K. M. Bld. 6th Floor Secretariat,  
Chennai-600009

**Sub: Extension of approval for the academic year 2016-17**

Ref: Application of the Institution for Extension of approval for the academic year 2016-17

Sir/Madam,

In terms of the provisions under the All India Council for Technical Education (Grant of Approvals for Technical Institutions) Regulations 2012 notified by the Council vide notification number F-No.37-3/Legal/2012 dated 27/09/2012 and norms standards, procedures and conditions prescribed by the Council from time to time, I am directed to convey the approval to

|                           |   |                       |   |
|---------------------------|---|-----------------------|---|
| Regional Office           | Southern                                      | Application Id        | 1-2811454990  |
| Name of the Institute     | GOVERNMENT COLLEGE OF ENGINEERING             | Permanent Id          | 1-2492832711  |
| Name of the Society/Trust | DIRECTORATE OF TECHNICAL EDUCATION, TAMILNADU | Institute Address     | CHETTIKARAI P.O<br>DHARMAPURI-636704, DHARMAPURI,<br>DHARMAPURI, Tamil Nadu, 636704 |
| Institute Type            | Government                                    | Society/Trust Address | DIRECTORATE OF TECHNICAL EDUCATION,<br>CHENNAI.,CHENNAI,CHENNAI,Tamil Nadu,600025   |

|   |                |                          |                |                          |                |
|---|----------------|--------------------------|----------------|--------------------------|----------------|
| Opted for change from Women to Co-ed and Vice versa | No             | Opted for change of name | No             | Opted for change of site | No             |
| Change from Women to Co-ed approved and Vice versa  | Not Applicable | Change of name Approved  | Not Applicable | Change of site Approved  | Not Applicable |

To conduct following courses with the intake indicated below for the academic year 2016-17

| Application Id: 1-2811454990 |           |               | Course            | Full/Part Time | Affiliating Body | Intake 2015-16 | Intake Approved for 2016-17 | NRI Approval status | PIO / FN / Gulf quota Approval status | Foreign Collaboration/Twining Program Approval status* |
|------------------------------|-----------|---------------|-------------------|----------------|------------------|----------------|-----------------------------|---------------------|---------------------------------------|--|
| Program                      | Shift     | Level         |                   |                |                  |                |                             |                     |                                       |  |
| ENGINEERING AND TECHNOLOGY   | 1st Shift | UNDERGRADUATE | CIVIL ENGINEERING | FULL TIME      | Anna University  | 60             | 60                          | NA                  | NA                                    | NA   |



All India Council for Technical Education  
(A Statutory body under Ministry of HRD, Govt. of India)

7th Floor, Chandralok Building, Janpath, New Delhi- 110 001  
PHONE: 23724151/52/53/54/55/56/57 FAX: 011-23724183 [www.aicte-India.org](http://www.aicte-India.org)

|                            |           |               |  |           |                 |    |    |    |    |    |
|----------------------------|-----------|---------------|--|-----------|-----------------|----|----|----|----|----|
| ENGINEERING AND TECHNOLOGY | 1st Shift | UNDERGRADUATE | COMPUTER SCIENCE & ENGINEERING         | FULL TIME | Anna University | 60 | 60 | NA | NA | NA |
| ENGINEERING AND TECHNOLOGY | 1st Shift | UNDERGRADUATE | ELECTRICAL AND ELECTRONICS ENGINEERING | FULL TIME | Anna University | 60 | 60 | NA | NA | NA |
| ENGINEERING AND TECHNOLOGY | 1st Shift | UNDERGRADUATE | ELECTRONICS & COMMUNICATION ENGG       | FULL TIME | Anna University | 60 | 60 | NA | NA | NA |
| ENGINEERING AND TECHNOLOGY | 1st Shift | UNDERGRADUATE | MECHANICAL ENGINEERING                 | FULL TIME | Anna University | 60 | 60 | NA | NA | NA |

The above mentioned approval is subject to the condition that GOVERNMENT COLLEGE OF ENGINEERING shall follow and adhere to the Regulations, guidelines and directions issued by AICTE from time to time and the undertaking / affidavit given by the institution along with the application submitted by the institution on portal.

In case of any differences in content in this Computer generated Extension of Approval Letter, the content/information as approved by the Executive Council / General Council as available on the record of AICTE shall be final and binding.

Strict compliance of Anti-Ragging Regulation:- Approval is subject to strict compliance of provisions made in AICTE Regulation notified vide F. No. 37-3/Legal/AICTE/2009 dated July 1, 2009 for Prevention and Prohibition of Ragging in Technical Institutions. In case Institution fails to take adequate steps to Prevent Ragging or fails to act in accordance with AICTE Regulation or fails to punish perpetrators or incidents of Ragging, it will be liable to take any action as defined under clause 9(4) of the said Regulation.

**Note: Validity of the course details may be verified at [www.aicte-india.org](http://www.aicte-india.org)**

**Dr. Avinash S Pant**  
**Vice - Chairman, AICTE**

Copy to:

- 1. The Regional Officer,**  
All India Council for Technical Education  
Shastri Bhawan 26, Haddows Road  
Chennai - 600 006, Tamil Nadu
- 2. The Director Of Technical Education,**  
Tamil Nadu
- 3. The Registrar,**  
Anna University
- 4. The Principal / Director,**



*All India Council for Technical Education*  
(A Statutory body under Ministry of HRD, Govt. of India)

7th Floor, Chandralok Building, Janpath, New Delhi- 110 001  
PHONE: 23724151/52/53/54/55/56/57 FAX: 011-23724183 [www.aicte-India.org](http://www.aicte-India.org)

GOVERNMENT COLLEGE OF ENGINEERING  
CHETTIKARAI P.O  
DHARMAPURI-636704,  
DHARMAPURI, DHARMAPURI,  
Tamil Nadu, 636704

5. **The Secretary / Chairman,**  
DIRECTORATE OF TECHNICAL EDUCATION, TAMILNADU  
DIRECTORATE OF TECHNICAL EDUCATION, CHENNAI.,  
CHENNAI, CHENNAI,  
Tamil Nadu, 600025
  
6. **Guard File(AICTE)**



# All India Council for Technical Education

(A Statutory body under Ministry of HRD, Govt. of India)

Nelson Mandela Marg Vasant Kunj, New Delhi-110067

PHONE: 23724151/52/53/54/55/56/57 FAX: 011-23724183 [www.aicte-India.org](http://www.aicte-India.org)

F.No. Southern/1-3325012903/2017/EOA

Date: 30-Mar-2017

To,

The Principal Secretary  
(Higher Education) Govt. of Tamil Nadu,  
N. K. M. Bld. 6th Floor Secretariat,  
Chennai-600009

## Sub: Extension of approval for the academic year 2017-18

Ref: Application of the Institution for Extension of approval for the academic year 2017-18

Sir/Madam,

In terms of the provisions under the All India Council for Technical Education (Grant of Approvals for Technical Institutions) Regulations 2016 notified by the Council vide notification number F.No.AB/AICTE/REG/2016 dated 30/11/2016 and norms standards, procedures and conditions prescribed by the Council from time to time, I am directed to convey the approval to

|                           |   |                       |   |
|---------------------------|---|-----------------------|---|
| Permanent Id              | 1-2492832711                                  | Application Id        | 1-3325012903  |
| Name of the Institute     | GOVERNMENT COLLEGE OF ENGINEERING             | Institute Address     | CHETTIKARAI P.O<br>DHARMAPURI-636704, DHARMAPURI,<br>DHARMAPURI, Tamil Nadu, 636704 |
| Name of the Society/Trust | DIRECTORATE OF TECHNICAL EDUCATION, TAMILNADU | Society/Trust Address | DIRECTORATE OF TECHNICAL EDUCATION,<br>CHENNAI.,CHENNAI,CHENNAI,Tamil Nadu,600025   |
| Institute Type            | Government                                    | Region                | Southern  |

|   |                |   |                |   |                |
|---|----------------|---|----------------|---|----------------|
| Opted for change from Women to Co-ed and Vice versa | No             | Opted for change of name                    | No             | Opted for change of site                              | No             |
| Change from Women to Co-ed approved and Vice versa  | Not Applicable | Change of name Approved                     | Not Applicable | Change of site Approved                               | Not Applicable |
| Opted for Conversion from degree to diploma         | No             | Opted for Conversion from diploma to degree | No             | Conversion (degree to diploma or vice-versa) Approved | Not Applicable |

To conduct following courses with the intake indicated below for the academic year 2017-18

| Application Id: 1-3325012903 |           |               | Course            | Full/Part Time | Affiliating Body         | Intake Approved for 2016-17 | Intake Approved for 2017-18 | NRI Approval status | PIO / FN / Gulf quota/ OCI/ Approval status | Foreign Collaboration/ Twining Program Approval status* |
|------------------------------|-----------|---------------|-------------------|----------------|--------------------------|-----------------------------|-----------------------------|---------------------|---|---|
| Program                      | Shift     | Level         |                   |                |                          |                             |                             |                     |   |   |
| ENGINEERING AND TECHNOLOGY   | 1st Shift | UNDERGRADUATE | CIVIL ENGINEERING | FULL TIME      | Anna University, Chennai | 60                          | 60                          | NA                  | NA  | NA  |





# All India Council for Technical Education

(A Statutory body under Ministry of HRD, Govt. of India)

Nelson Mandela Marg Vasant Kunj, New Delhi-110067

PHONE: 23724151/52/53/54/55/56/57 FAX: 011-23724183 [www.aicte-India.org](http://www.aicte-India.org)

|                            |           |               |  |           |                          |    |    |    |    |    |
|----------------------------|-----------|---------------|--|-----------|--------------------------|----|----|----|----|----|
| ENGINEERING AND TECHNOLOGY | 1st Shift | UNDERGRADUATE | COMPUTER SCIENCE & ENGINEERING         | FULL TIME | Anna University, Chennai | 60 | 60 | NA | NA | NA |
| ENGINEERING AND TECHNOLOGY | 1st Shift | UNDERGRADUATE | ELECTRICAL AND ELECTRONICS ENGINEERING | FULL TIME | Anna University, Chennai | 60 | 60 | NA | NA | NA |
| ENGINEERING AND TECHNOLOGY | 1st Shift | UNDERGRADUATE | ELECTRONICS & COMMUNICATION ENGG       | FULL TIME | Anna University, Chennai | 60 | 60 | NA | NA | NA |
| ENGINEERING AND TECHNOLOGY | 1st Shift | UNDERGRADUATE | MECHANICAL ENGINEERING                 | FULL TIME | Anna University, Chennai | 60 | 60 | NA | NA | NA |

The above mentioned approval is subject to the condition that

GOVERNMENT COLLEGE OF ENGINEERING

shall follow and adhere to the Regulations, guidelines and directions issued by AICTE from time to time and the undertaking / affidavit given by the institution along with the application submitted by the institution on portal.

In case of any differences in content in this Computer generated Extension of Approval Letter, the content/information as approved by the Executive Council / General Council as available on the record of AICTE shall be final and binding.

Strict compliance of Anti-Ragging Regulation:- Approval is subject to strict compliance of provisions made in AICTE Regulation notified vide F. No. 37-3/Legal/AICTE/2009 dated July 1, 2009 for Prevention and Prohibition of Ragging in Technical Institutions. In case Institution fails to take adequate steps to Prevent Ragging or fails to act in accordance with AICTE Regulation or fails to punish perpetrators or incidents of Ragging, it will be liable to take any action as defined under clause 9(4) of the said Regulation.

**Note: Validity of the course details may be verified at [www.aicte-india.org](http://www.aicte-india.org)**

**Prof. A.P Mittal**  
**Member Secretary, AICTE**

Copy to:

- 1. The Regional Officer,**  
All India Council for Technical Education  
Shastri Bhawan 26, Haddows Road  
Chennai - 600 006, Tamil Nadu
- 2. The Director Of Technical Education\*\*,**  
Tamil Nadu
- 3. The Registrar\*\*,**  
Anna University, Chennai



# All India Council for Technical Education

(A Statutory body under Ministry of HRD, Govt. of India)

Nelson Mandela Marg Vasant Kunj, New Delhi-110067

PHONE: 23724151/52/53/54/55/56/57 FAX: 011-23724183 [www.aicte-India.org](http://www.aicte-India.org)

4. **The Principal / Director,**  
GOVERNMENT COLLEGE OF ENGINEERING  
CHETTIKARAI P.O  
DHARMAPURI-636704,  
DHARMAPURI, DHARMAPURI,  
Tamil Nadu, 636704
5. **The Secretary / Chairman,**  
DIRECTORATE OF TECHNICAL EDUCATION, TAMILNADU  
DIRECTORATE OF TECHNICAL EDUCATION, CHENNAI.,  
CHENNAI, CHENNAI,  
Tamil Nadu, 600025
6. **Guard File(AICTE)**

**Note: \*\* - Approval letter copy will not be communicated through post/email. However, provision is made in the portal for downloading Approval letter through Authorized login credentials allotted to concerned DTE/Registrar.**

# All India Council for Technical Education

(A Statutory body under Ministry of HRD, Govt. of India)

Nelson Mandela Marg, Vasant Kunj, New Delhi-110070 Website: [www.aicte-india.org](http://www.aicte-india.org)



## APPROVAL PROCESS 2018-19

### Extension of Approval (EoA)

F.No. Southern/1-3512607191/2018/EOA

Date: 04-Apr-2018

To,

The Principal Secretary  
(Higher Education) Govt. of Tamil Nadu,  
N. K. M. Bld. 6th Floor Secretariat,  
Chennai-600009

**Sub: Extension of Approval for the Academic Year 2018-19**

Ref: Application of the Institution for Extension of approval for the Academic Year 2018-19

Sir/Madam,

In terms of the provisions under the All India Council for Technical Education (Grant of Approvals for Technical Institutions) Regulations 2016 notified by the Council vide notification number F.No.AB/AICTE/REG/2016 dated 30/11/2016 and amended on December 5, 2017 and norms standards, procedures and conditions prescribed by the Council from time to time, I am directed to convey the approval to

|                              |   |                                  |   |
|------------------------------|---|----------------------------------|---|
| <b>Permanent Id</b>          | 1-2492832711  | <b>Application Id</b>            | 1-3512607191  |
| <b>Name of the Institute</b> | GOVERNMENT COLLEGE OF ENGINEERING   | <b>Name of the Society/Trust</b> | DIRECTORATE OF TECHNICAL EDUCATION, TAMILNADU                                     |
| <b>Institute Address</b>     | CHETTIKARAI P.O<br>DHARMAPURI-636704,<br>DHARMAPURI, DHARMAPURI, Tamil Nadu, 636704 | <b>Society/Trust Address</b>     | DIRECTORATE OF TECHNICAL EDUCATION,<br>CHENNAI.,CHENNAI,CHENNAI,Tamil Nadu,600025 |
| <b>Institute Type</b>        | Government  | <b>Region</b>                    | Southern  |

|  |    |   |    |
|--|----|---|----|
| <b>Opted for Change from Women to Co-Ed and vice versa</b>       | No | <b>Change from Women to Co-Ed and vice versa Approved or Not</b>      | NA |
| <b>Opted for Change of Name</b>                                  | No | <b>Change of Name Approved or Not</b>                                 | NA |
| <b>Opted for Change of Site</b>                                  | No | <b>Change of Site Approved or Not</b>                                 | NA |
| <b>Opted for Conversion from Degree to Diploma or vice versa</b> | No | <b>Conversion for Degree to Diploma or vice versa Approved or Not</b> | NA |
| <b>Opted for Organization Name Change</b>                        | No | <b>Change of Organization Name Approved or Not</b>                    | NA |

**To conduct following Courses with the Intake indicated below for the Academic Year 2018-19**

| Program                    | Shift | Level          | Course                                 | FT/PT+ | Affiliating Body (Univ/Body) | Intake Approved for 2018-19 | NRI Approval Status | PIO / FN / Gulf quota/ OCI/ Approval Status | Foreign Collaboration /Twinning Program Approval Status* |
|----------------------------|-------|----------------|--|--------|------------------------------|-----------------------------|---------------------|---|--|
| ENGINEERING AND TECHNOLOGY | 1st   | UNDER GRADUATE | CIVIL ENGINEERING                      | FT     | Anna University, Chennai     | 60                          | NA                  | NA  | NA   |
| ENGINEERING AND TECHNOLOGY | 1st   | UNDER GRADUATE | MECHANICAL ENGINEERING                 | FT     | Anna University, Chennai     | 60                          | NA                  | NA  | NA   |
| ENGINEERING AND TECHNOLOGY | 1st   | UNDER GRADUATE | ELECTRICAL AND ELECTRONICS ENGINEERING | FT     | Anna University, Chennai     | 60                          | NA                  | NA  | NA   |
| ENGINEERING                | 1st   | UNDER          | ELECTRONICS &                          | FT     | Anna University, Chennai     | 60                          | NA                  | NA  | NA   |

|                            |     |                |                                |    |                          |    |    |    |    |
|----------------------------|-----|----------------|--------------------------------|----|--------------------------|----|----|----|----|
| AND TECHNOLOGY             |     | GRADUATE       | COMMUNICATION ENGG             |    |                          |    |    |    |    |
| ENGINEERING AND TECHNOLOGY | 1st | UNDER GRADUATE | COMPUTER SCIENCE & ENGINEERING | FT | Anna University, Chennai | 60 | NA | NA | NA |

+FT –Full Time,PT-Part Time

| Deficiencies Noted based on Self Disclosure |            |
|---|------------|
| Particulars                                 | Deficiency |
| <b>Other Facilities Deficiency</b>          |            |
| Applied membership-National Digital Library | Yes        |
| <b>Land Area Details</b>                    |            |
| Total Area of Land                          | Yes        |
| Minimum per Piece of Area                   | Yes        |
| *Please refer Deficiency Report for details |            |

**GOVERNMENT COLLEGE OF ENGINEERING** is hereby informed to submit the compliance of the deficiencies mentioned above to the Regional Office within a period of **6 months** from the date of issuance of this letter failing which the council shall initiate strict action as defined in Approval Process Handbook 2018-19 during the subsequent Academic Year.

In case of any differences in content in this Computer generated Extension of Approval Letter, the content/information as approved by the Executive Council / General Council as available on the record of AICTE shall be final and binding.

Strict compliance of Anti-Ragging Regulation: - Approval is subject to strict compliance of provisions made in AICTE Regulation notified vide F. No. 37-3/Legal/AICTE/2009 dated July 1, 2009 for Prevention and Prohibition of Ragging in Technical Institutions. In case Institution fails to take adequate steps to Prevent Ragging or fails to act in accordance with AICTE Regulation or fails to punish perpetrators or incidents of Ragging, it will be liable to take any action as defined under clause 9(4) of the said Regulation.

**Prof. A.P Mittal**  
Member Secretary, AICTE

Copy to:

1. The Regional Officer,  
All India Council for Technical Education  
Shastri Bhawan 26, Haddows Road  
Chennai - 600 006, Tamil Nadu
2. The Director Of Technical Education\*\*,  
Tamil Nadu
3. The Registrar\*\*,  
Anna University, Chennai
4. The Principal / Director,  
GOVERNMENT COLLEGE OF ENGINEERING  
CHETTIKARAI P.O  
DHARMAPURI-636704,  
DHARMAPURI,DHARMAPURI,  
Tamil Nadu,636704
5. The Secretary / Chairman,  
DIRECTORATE OF TECHNICAL EDUCATION, TAMILNADU  
DIRECTORATE OF TECHNICAL EDUCATION, CHENNAI.,  
CHENNAI,CHENNAI,  
Tamil Nadu,600025
6. Guard File(AICTE)

Note: Validity of the Course details may be verified at <http://www.aicte-india.org/>

\*\* Individual Approval letter copy will not be communicated through Post/Email. However, consolidated list of Approved Institutions(bulk) will be shared through official Email Address to the concerned Authorities mentioned above.



# All India Council for Technical Education

(A Statutory body under Ministry of HRD, Govt. of India)

Nelson Mandela Marg, Vasant Kunj, New Delhi-110070 Website: [www.aicte-india.org](http://www.aicte-india.org)



## APPROVAL PROCESS 2019-20

### Extension of Approval (EoA)

F.No. Southern/1-4260804839/2019/EOA

Date: 25-Apr-2019

To,

The Principal Secretary  
(Higher Education) Govt. of Tamil Nadu,  
N. K. M. Bld. 6th Floor Secretariat,  
Chennai-600009

#### Sub: Extension of Approval for the Academic Year 2019-20

Ref: Application of the Institution for Extension of approval for the Academic Year 2019-20

Sir/Madam,

In terms of the provisions under the All India Council for Technical Education (Grant of Approvals for Technical Institutions) Regulations 2018 notified by the Council vide notification number F.No.AB/AICTE/REG/2018 dated 31/12/2018 and norms standards, procedures and conditions prescribed by the Council from time to time, I am directed to convey the approval to

|                              |   |                                  |   |
|------------------------------|---|----------------------------------|---|
| <b>Permanent Id</b>          | 1-2492832711  | <b>Application Id</b>            | 1-4260804839  |
| <b>Name of the Institute</b> | GOVERNMENT COLLEGE OF ENGINEERING   | <b>Name of the Society/Trust</b> | DIRECTORATE OF TECHNICAL EDUCATION, TAMILNADU                                     |
| <b>Institute Address</b>     | CHETTIKARAI P.O<br>DHARMAPURI-636704,<br>DHARMAPURI, DHARMAPURI, Tamil Nadu, 636704 | <b>Society/Trust Address</b>     | DIRECTORATE OF TECHNICAL EDUCATION,<br>CHENNAI.,CHENNAI,CHENNAI,Tamil Nadu,600025 |
| <b>Institute Type</b>        | Government  | <b>Region</b>                    | Southern  |

|  |    |   |    |
|--|----|---|----|
| <b>Opted for Change from Women to Co-Ed and vice versa</b>       | No | <b>Change from Women to Co-Ed and vice versa Approved or Not</b>      | NA |
| <b>Opted for Change of Name</b>                                  | No | <b>Change of Name Approved or Not</b>                                 | NA |
| <b>Opted for Change of Site/Location</b>                         | No | <b>Change of Site/Location Approved or Not</b>                        | NA |
| <b>Opted for Conversion from Degree to Diploma or vice versa</b> | No | <b>Conversion for Degree to Diploma or vice versa Approved or Not</b> | NA |
| <b>Opted for Organization Name Change</b>                        | No | <b>Change of Organization Name Approved or Not</b>                    | NA |
| <b>Opted for Merger of Institution</b>                           | No | <b>Merger of Institution Approved or Not</b>                          | NA |
| <b>Opted for Introduction of New Program/Level</b>               | No | <b>Introduction of Program/Level Approved or Not</b>                  | NA |

#### To conduct following Courses with the Intake indicated below for the Academic Year 2019-20

| Program                    | Shift | Level          | Course                 | FT/PT+ | Affiliating Body (Univ/Body) | Intake Approved for 2019-20 | NRI Approval Status | PIO / FN / Gulf quota/ OCI/ Approval Status |
|----------------------------|-------|----------------|------------------------|--------|------------------------------|-----------------------------|---------------------|---|
| Engineering And Technology | 1st   | UNDER GRADUATE | Civil Engineering      | FT     | Anna University, Chennai     | 60                          | NA                  | NA  |
| Engineering And Technology | 1st   | UNDER GRADUATE | Mechanical Engineering | FT     | Anna University, Chennai     | 60                          | NA                  | NA  |
| Engineering And Technology | 1st   | UNDER GRADUATE | Electrical And         | FT     | Anna University, Chennai     | 60                          | NA                  | NA  |

|                               |     |                       |  |    |                          |    |    |    |
|-------------------------------|-----|-----------------------|--|----|--------------------------|----|----|----|
| Technology                    |     | GRADUA<br>TE          | Electronics<br>Engineering             |    |                          |    |    |    |
| Engineering And<br>Technology | 1st | UNDER<br>GRADUA<br>TE | Electronics &<br>Communication<br>Engg | FT | Anna University, Chennai | 60 | NA | NA |
| Engineering And<br>Technology | 1st | UNDER<br>GRADUA<br>TE | Computer Science<br>& Engineering      | FT | Anna University, Chennai | 60 | NA | NA |

+FT –Full Time,PT-Part Time

### Deficiencies Noted based on Self Disclosure

| Particulars               | Deficiency |
|---------------------------|------------|
| <b>Land Area Details</b>  |            |
| Total Area of Land        | Yes        |
| Minimum per Piece of Area | Yes        |

\*Please refer Deficiency Report for details

**GOVERNMENT COLLEGE OF ENGINEERING** is hereby informed to submit the compliance of the deficiencies mentioned above to the Regional Office within a period of **6 months** from the date of issuance of this letter failing which the council shall initiate strict action as defined in Approval Process Handbook 2019-20 during the subsequent Academic Year.

In case of any differences in content in this Computer generated Extension of Approval Letter, the content/information as approved by the Executive Council / General Council as available on the record of AICTE shall be final and binding.

Strict compliance of Anti-Ragging Regulation: - Approval is subject to strict compliance of provisions made in AICTE Regulation notified vide F. No. 37-3/Legal/AICTE/2009 dated July 1, 2009 for Prevention and Prohibition of Ragging in Technical Institutions. In case Institution fails to take adequate steps to Prevent Ragging or fails to act in accordance with AICTE Regulation or fails to punish perpetrators or incidents of Ragging, it will be liable to take any action as defined under clause 9(4) of the said Regulation.

**It is mandatory to comply all the essential requirements as given in APH 2019-20(appendix 6)**

**NOTE: If the State Government / UT / DTE / DME has a reservation policy for admission in Technical Education Institutes and the same is applicable to Private & Self-financing Technical Institutions, then the State Government / UT/ DTE / DME shall ensure that 10 % of Reservation for EWS would be operational from the Academic year 2019-20 without affecting the percentage reservations of SC/ST/OBC/General . However, this would not be applicable in the case of Minority Institutions referred to the clause (1) of Article 30 of Constitution of India.**

**Prof. A.P Mittal**  
Member Secretary, AICTE

Copy to:

1. **The Director Of Technical Education\*\*, Tamil Nadu**
2. **The Registrar\*\*,  
Anna University, Chennai**
3. **The Principal / Director,  
Government College Of Engineering  
Chettikarai P.O  
Dharmapuri-636704,  
Dharmapuri,Dharmapuri,  
Tamil Nadu,636704**
4. **The Secretary / Chairman,  
Directorate Of Technical Education, Tamilnadu**

Directorate Of Technical Education, Chennai..  
Chennai,Chennai,  
Tamil Nadu,600025

5. **The Regional Officer,**  
All India Council for Technical Education  
Shastri Bhawan 26, Haddows Road  
Chennai - 600 006, Tamil Nadu

6. **Guard File(AICTE)**

Note: Validity of the Course details may be verified at <http://www.aicte-india.org/>

---

\*\* Individual Approval letter copy will not be communicated through Post/Email. However, consolidated list of Approved Institutions(bulk) will be shared through official Email Address to the concerned Authorities mentioned above.



# All India Council for Technical Education

(A Statutory body under Ministry of HRD, Govt. of India)

Nelson Mandela Marg, Vasant Kunj, New Delhi-110070 Website: [www.aicte-india.org](http://www.aicte-india.org)



## APPROVAL PROCESS 2020-21

### Extension of Approval (EoA)

F.No. Southern/1-7022092611/2020/EOA

Date: 30-Apr-2020

To,

The Principal Secretary  
(Higher Education) Govt. of Tamil Nadu,  
N. K. M. Bld. 6th Floor Secretariat,  
Chennai-600009

#### Sub: Extension of Approval for the Academic Year 2020-21

Ref: Application of the Institution for Extension of Approval for the Academic Year 2020-21

Sir/Madam,

In terms of the provisions under the All India Council for Technical Education (Grant of Approvals for Technical Institutions) Regulations 2020 notified by the Council vide notification number F.No. AB/AICTE/REG/2020 dated 4<sup>th</sup> February 2020 and norms standards, procedures and conditions prescribed by the Council from time to time, I am directed to convey the approval to

|                              |   |                                  |  |
|------------------------------|---|----------------------------------|--|
| <b>Permanent Id</b>          | 1-2492832711  | <b>Application Id</b>            | 1-7022092611   |
| <b>Name of the Institute</b> | GOVERNMENT COLLEGE OF ENGINEERING   | <b>Name of the Society/Trust</b> | DIRECTORATE OF TECHNICAL EDUCATION, TAMILNADU                            |
| <b>Institute Address</b>     | CHETTIKARAI P.O<br>DHARMAPURI-636704,<br>DHARMAPURI, DHARMAPURI, Tamil Nadu, 636704 | <b>Society/Trust Address</b>     | DIRECTORATE OF TECHNICAL EDUCATION,<br>CHENNAI.,CHENNAI,CHENNAI.,60 0025 |
| <b>Institute Type</b>        | Government  | <b>Region</b>                    | Southern   |

#### To conduct following Courses with the Intake indicated below for the Academic Year 2020-21

| Program                    | Level          | Course                                 | Affiliating Body (University /Body) | Intake Approved for 2019-20 | Intake Approved for 2020-21 | NRI Approval Status | PIO / FN / Gulf quota/ OCI/ Approval Status |
|----------------------------|----------------|--|-------------------------------------|-----------------------------|-----------------------------|---------------------|---|
| ENGINEERING AND TECHNOLOGY | UNDER GRADUATE | CIVIL ENGINEERING                      | Anna University, Chennai            | 60                          | 60                          | NA                  | No  |
| ENGINEERING AND TECHNOLOGY | UNDER GRADUATE | MECHANICAL ENGINEERING                 | Anna University, Chennai            | 60                          | 60                          | NA                  | No  |
| ENGINEERING AND TECHNOLOGY | UNDER GRADUATE | ELECTRICAL AND ELECTRONICS ENGINEERING | Anna University, Chennai            | 60                          | 60                          | NA                  | No  |

|                            |                |                                  |                          |    |    |    |    |
|----------------------------|----------------|----------------------------------|--------------------------|----|----|----|----|
| ENGINEERING AND TECHNOLOGY | UNDER GRADUATE | ELECTRONICS & COMMUNICATION ENGG | Anna University, Chennai | 60 | 60 | NA | No |
| ENGINEERING AND TECHNOLOGY | UNDER GRADUATE | COMPUTER SCIENCE & ENGINEERING   | Anna University, Chennai | 60 | 60 | NA | No |

**It is mandatory to comply with all the essential requirements as given in APH 2020-21 (Appendix 6)**

The Institution/ University is having the following deficiencies as per the online application submitted to AICTE and the same shall be complied within Six Months from the date of issue of this EoA

| Deficiencies Noted based on Self Disclosure |            |
|---|------------|
| Particulars                                 | Deficiency |
| <b>1. Land Area Details</b>                 |            |
| Total Area of Land                          | Yes        |

\*Please refer Deficiency Report for details

**Important Instructions**

1. The State Government/ UT/ Directorate of Technical Education/ Directorate of Medical Education shall ensure that 10% of reservation for Economically Weaker Section (EWS) as per the reservation policy for admission, operational from the Academic year 2020-21 is implemented without affecting the reservation percentages of SC/ ST/ OBC/ General. However, this would not be applicable in the case of Minority Institutions referred to the Clause (1) of Article 30 of Constitution of India. Such Institution shall be permitted to increase in annual permitted strength over a maximum period of two years beginning with the Academic Year 2020-21
2. The Institution offering courses earlier in the Regular Shift, First Shift, Second Shift/Part Time now amalgamated as total intake shall have to fulfil all facilities such as Infrastructure, Faculty and other requirements as per the norms specified in the Approval Process Handbook 2020-21 for the Total Approved Intake. Further, the Institutions Deemed to be Universities/ Institutions having Accreditation/ Autonomy status shall have to maintain the Faculty: Student ratio as specified in the Approval Process Handbook. All such Institutions/ Universities shall have to create the necessary Faculty, Infrastructure and other facilities WITHIN 2 YEARS to fulfil the norms based on the Affidavit submitted to AICTE.
3. In case of any differences in content in this Computer generated Extension of Approval Letter, the content/information as approved by the Executive Council / General Council as available on the record of AICTE shall be final and binding.
4. Strict compliance of Anti-Ragging Regulation: - Approval is subject to strict compliance of provisions made in AICTE Regulation notified vide F. No. 373/Legal/AICTE/2009 dated July 1, 2009 for Prevention and Prohibition of Ragging in Technical Institutions. In case Institution fails to take adequate steps to Prevent Ragging or fails to act in accordance with AICTE Regulation or fails to punish perpetrators or incidents of Ragging, it will be liable to take any action as defined under clause 9(4) of the said Regulation.

**Prof.Rajive Kumar  
Member Secretary, AICTE**

Copy to:

1. **The Director Of Technical Education\*\*, Tamil Nadu**

2. **The Registrar\*\***,  
Anna University, Chennai
3. **The Principal / Director**,  
GOVERNMENT COLLEGE OF ENGINEERING  
Chettikarai P.O  
Dharmapuri-636704,  
Dharmapuri,Dharmapuri,  
Tamil Nadu,636704
4. **The Secretary / Chairman**,  
DIRECTORATE OF TECHNICAL EDUCATION, CHENNAI.  
CHENNAI,CHENNAI  
,600025
5. **The Regional Officer**,  
All India Council for Technical Education  
Shastri Bhawan 26, Haddows Road  
Chennai - 600 006, Tamil Nadu
6. **Guard File(AICTE)**

Note: Validity of the Course details may be verified at <http://www.aicte-india.org/>

---

\*\* Individual Approval letter copy will not be communicated through Post/Email. However, consolidated list of Approved Institutions(bulk) will be shared through official Email Address to the concerned Authorities mentioned above.



**APPROVAL PROCESS 2021-22**

**Extension of Approval (EoA)**

F.No. Southern/1-9317831788/2021/EOA

Date: 25-Jun-2021

To,

The Principal Secretary  
 (Higher Education) Govt. of Tamil Nadu,  
 N. K. M. Bld. 6th Floor Secretariat,  
 Chennai-600009

**Sub: Extension of Approval for the Academic Year 2021-22**

Ref: Application of the Institution for Extension of Approval for the Academic Year 2021-22

Sir/Madam,

In terms of the provisions under the All India Council for Technical Education (Grant of Approvals for Technical Institutions) Regulations, 2021 Notified on 4th February, 2020 and amended on 24th February 2021 and norms standards, procedures and conditions prescribed by the Council from time to time, I am directed to convey the approval to:

|  |   |                                  |   |
|--|---|----------------------------------|---|
| <b>Permanent Id</b>                        | 1-2492832711  | <b>Application Id</b>            | 1-9317831788  |
| <b>Name of the Institution /University</b> | GOVERNMENT COLLEGE OF ENGINEERING   | <b>Name of the Society/Trust</b> | DIRECTORATE OF TECHNICAL EDUCATION, TAMILNADU                                     |
| <b>Institution /University Address</b>     | CHETTIKARAI P.O<br>DHARMAPURI-636704,<br>DHARMAPURI, DHARMAPURI, Tamil Nadu, 636704 | <b>Society/Trust Address</b>     | DIRECTORATE OF TECHNICAL EDUCATION,<br>CHENNAI.,CHENNAI,CHENNAI,Tamil Nadu,600025 |
| <b>Institution /University Type</b>        | Government  | <b>Region</b>                    | Southern  |

**To conduct following Programs / Courses with the Intake indicated below for the Academic Year 2021-22**

| Program                    | Level          | Course                                 | Affiliating Body (University /Body) | Intake Approved for 2020-21 | Intake Approved for 2021-22 | NRI Approval Status | FN / Gulf quota/ OCI/ Approval Status |
|----------------------------|----------------|--|-------------------------------------|-----------------------------|-----------------------------|---------------------|---------------------------------------|
| ENGINEERING AND TECHNOLOGY | UNDER GRADUATE | CIVIL ENGINEERING                      | Anna University, Chennai            | 60                          | 60                          | NA                  | NA                                    |
| ENGINEERING AND TECHNOLOGY | UNDER GRADUATE | MECHANICAL ENGINEERING                 | Anna University, Chennai            | 60                          | 60                          | NA                  | NA                                    |
| ENGINEERING AND TECHNOLOGY | UNDER GRADUATE | ELECTRICAL AND ELECTRONICS ENGINEERING | Anna University, Chennai            | 60                          | 60                          | NA                  | NA                                    |

|                            |                |                                  |                          |    |    |    |    |
|----------------------------|----------------|----------------------------------|--------------------------|----|----|----|----|
| ENGINEERING AND TECHNOLOGY | UNDER GRADUATE | ELECTRONICS & COMMUNICATION ENGG | Anna University, Chennai | 60 | 60 | NA | NA |
| ENGINEERING AND TECHNOLOGY | UNDER GRADUATE | COMPUTER SCIENCE & ENGINEERING   | Anna University, Chennai | 60 | 60 | NA | NA |

**It is mandatory to comply with all the essential requirements as given in APH 2021-22 (Appendix 6)**

### **Important Instructions**

1. The State Government/ UT/ Directorate of Technical Education/ Directorate of Medical Education shall ensure that 10% of reservation for Economically Weaker Section (EWS) as per the reservation policy for admission, operational from the Academic year 2019-20 is implemented without affecting the reservation percentages of SC/ ST/ OBC/ General. However, this would not be applicable in the case of Minority Institutions referred to the Clause (1) of Article 30 of Constitution of India. Such Institution shall be permitted to increase in annual permitted strength over a maximum period of two years.
2. The Institution offering courses earlier in the Regular Shift, First Shift, Second Shift/Part Time now amalgamated as total intake shall have to fulfil all facilities such as Infrastructure, Faculty and other requirements as per the norms specified in the Approval Process Handbook 2021-22 for the Total Approved Intake. Further, the Institutions Deemed to be Universities/ Institutions having Accreditation/ Autonomy status shall have to maintain the Faculty: Student ratio as specified in the Approval Process Handbook. All such Institutions/ Universities shall have to create the necessary Faculty, Infrastructure and other facilities WITHIN 2 YEARS to fulfil the norms based on the Affidavit submitted to AICTE within the Academic Year 2021-22
3. Strict compliance of Anti-Ragging Regulation, Establishment of Committee for SC/ ST, Establishment of Internal Complaint Committee (ICC), Establishment of Online Grievance Redressal Mechanism, Barrier Free Built Environment for disabled and elderly persons, Fire and Safety Certificate should be maintained as per the provisions made in Approval Process Handbook and AICTE Regulation notified from time to time.
4. In case of any differences in content in this Computer generated Extension of Approval Letter, the content/information as approved by the Executive Council / General Council as available on the record of AICTE shall be final and binding.

**Prof.Rajive Kumar**  
**Member Secretary, AICTE**

Copy \*\* to:

1. **The Director of Technical Education\*\*, Tamil Nadu**
2. **The Registrar\*\*,  
Anna University, Chennai**
3. **The Principal / Director,  
GOVERNMENT COLLEGE OF ENGINEERING  
Chettikarai P.O  
Dharmapuri-636704,  
Dharmapuri,Dharmapuri,  
Tamil Nadu,636704**
4. **The Secretary / Chairman,**

DIRECTORATE OF TECHNICAL EDUCATION, CHENNAI.  
CHENNAI,CHENNAI  
Tamil Nadu,600025

5. **The Regional Officer,**  
All India Council for Technical Education  
Shastri Bhawan 26, Haddows Road  
Chennai - 600 006, Tamil Nadu

6. **Guard File(AICTE)**

Note: Validity of the Course details may be verified at <http://www.aicte-india.org/> .

---

\*\* Individual Approval letter copy will not be communicated through Post/Email. However, consolidated list of Approved Institutions(bulk) will be shared through official Email Address to the concerned Authorities mentioned above.

*This is a computer generated Statement. No signature Required*