

MANDATORY DISCLOSURE (as on 01.10.2018)

1	AICTE File No	Southern/1-3512607191/2018/EOA
	Date & Period of Last Approval	04-Apr-2018
2	Name of the Institution	GOVERNMENT COLLEGE OF ENGINEERING
	Address of the Institution	CHETTIKARAI P.O DHARMAPURI-636 704
	State	Tamil Nadu
	Phone Number with STD Code	04342- 295004
	Fax Number with STD Code	-
	Office hours at the Institution	10.00 AM – 5.30 PM
	Academic hours at the Institution	9.00 AM – 4.45 PM
	E – mail	principalgcedpi@gmail.com
	Website	www.gcedpi.edu.in
	Nearest Railway Station	DHARMAPURI JUNCTION
Nearest Airport	SALEM AIRPORT	
3	Type of Institution	Government
	Category (1) of the Institution	Non Minority
	Category (2) of the Institution	Co – Education
4	Name of the affiliating University	Anna University Chennai
	Address	Sardar Patel Road, Guindy, Chennai – 600 025
	Website	www.annauniv.edu
	Latest affiliation period	2018-19

5	Name of Principal	Dr. M.L.Valarmathi
	Exact Designation	Professor & Principal
	Phone number with STD Code	04342 – 295004
	FAX number with STD Code	-
	Email	principalgcedpi@gmail.com
	Highest Degree	Ph.D.
	Field of Specialization	Computer Networks

6 Organizational Chart:

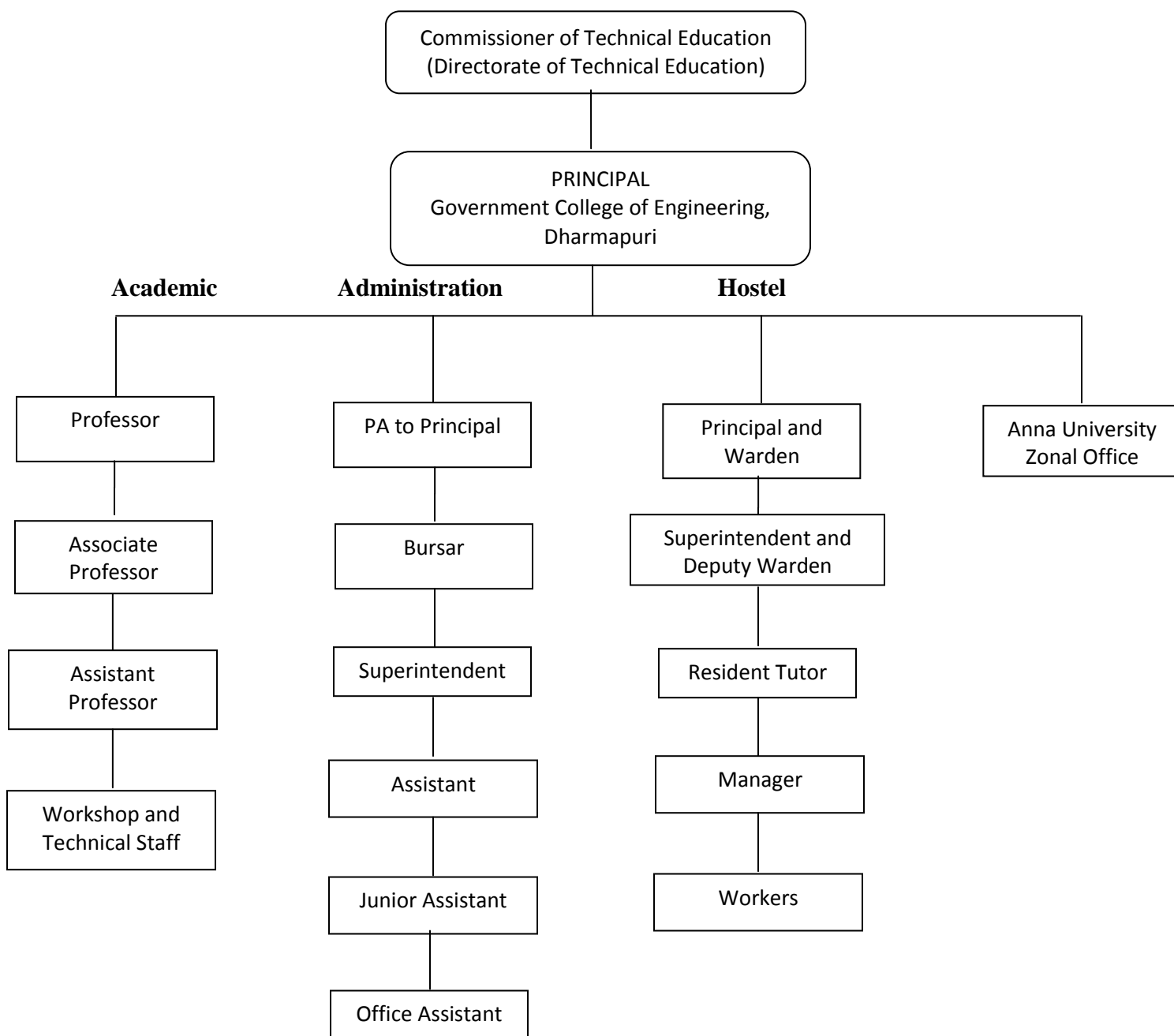

7. STUDENT FEEDBACK MECHANISM ON INSTITUTIONAL GOVERNANCE / FACULTY PERFORMANCE

- At the end of every semester, faculty teaching performance is being evaluated through feedback forms by students for all the subjects and follow up action will be taken

- During class committee meetings and at the time of students counseling, Students evaluate Institutional Governance.

8. GRIEVANCE REDRESSAL MECHANISM FOR FACULTY, STAFF AND STUDENTS

- HOD Meetings
- Department Meetings
- Retest are conducted for the students
- Students counseling

9. PROGRAMMES:

(a) NAME OF THE PROGRAMMES APPROVED BY AICTE

S.No	Department	Name of the Programme	Duration	Approved Student Intake	Year of Starting
1	Civil Engineering	B.E. Civil Engineering	4 Years	60	2013
2	Mechanical Engineering	B.E. Mechanical Engineering	4 Years	60	2013
3	Electrical & Electronics Engineering	B.E. Electrical & Electronics Engineering	4 Years	60	2013
4	Electronics & Communication Engineering	B.E. Electronics & Communication Engineering	4 Years	60	2013
5	Computer Science & Engineering	B.E. Computer Science & Engineering	4 Years	60	2013

(b) NUMBER OF STUDENTS ADMITTED IN LAST THREE YEARS

S.No	Department	2016 -17	2017 -18	2018-19
1	Civil Engineering	55	56	55
2	Mechanical Engineering	55	53	53
3	Electrical & Electronics Engineering	54	53	55
4	Electronics & Communication Engineering	47	48	56
5	Computer Science & Engineering	54	57	55
Total		265	267	274

(c) LAST CUT OFF MARKS (BRANCH WISE /COMMUNITY WISE)**ACADEMIC YEAR – 2018 - 19**

S. No	Department	OC		BC		BCM		MBC		SC		SCA		ST	
		HC	LC	HC	LC	HC	LC	HC	LC	HC	LC	HC	LC	HC	LC
1	CIVIL	-	-	180.75	136.75	143.25	121.25	192.25	145	157	114	151.5	-	145.75	-
2	MECH	179.75	-	186.25	153	180	161	190.25	170.75	181.75	140.25	144.75	141	105.5	-
3	EEE	-	-	186.5	170.25	131.50	131.25	191.5	160.75	172	129.5	133.75	102.25	-	-
4	ECE	-	-	184.5		181.5	158	192.5	164.25	167.5	129.25	132.75	102.25	-	-
5	CSE	-	-	191.75	166.5	157.5	148.25	189	168.5	175.25	163	131.25	-	-	-

ACADEMIC YEAR – 2017 – 18

S. No	Department	OC		BC		BCM		MBC		SC		SCA		ST	
		HC	LC	HC	LC	HC	LC	HC	LC	HC	LC	HC	LC	HC	LC
1	CIVIL	-	-	185	174.25	174.25	162.5	185.25	173.75	174.5	154.5	160.25	148.25	153.5	-
2	MECH	188	-	190	176.75	178	165	193	178.75	172	163	162.75	-	150.75	-
3	EEE	-	-	190.75	169	186.5	173	196.5	179.25	173	164	155.5	152.25	-	-
4	ECE	-	-	189.75	172.75	178	170.25	191.25	166.25	188	146.33	174	-	155.5	-
5	CSE	189	-	188.5	177	169	164.25	188.25	176.5	181.25	156.25	148	147.25	-	-

ACADEMIC YEAR – 2016 - 17

S. No	Department	OC		BC		BCM		MBC		SC		SCA		ST	
		HC	LC	HC	LC	HC	LC	HC	LC	HC	LC	HC	LC	HC	LC
1	CIVIL	-	-	191.25	161.75	166.25	-	187	167.5	161	160.25	129.75	-	-	-
2	MECH	-	-	179.5	168.75	167.75	157.25	187.25	174.5	168.5	161.5	-	-	-	-
3	EEE	130	-	184.5	167.25	154.75	137	189.25	178	176.5	151	160.25	-	-	-
4	ECE	153.25	-	194.75	174.25	179.5	157	192	178	165.25	157.5	158.5	152	189.75	171.5
5	CSE	-	-	193.25	162.25	148.5	142	188	168	151	140.25	148.25	-	-	-

10. FACULTY

List of Faculty

Sl.No.	Name of the Staff	Designation
1.	Dr. M. L. Valarmathi	Prof/EEE & Principal (i/c)
CIVIL ENGINEERING		
2.	Prof. P. Gowthamramkarthik	Assistant Professor
3.	Prof. R. Shobana	Assistant Professor
4.	Prof. P. Nirmal	Assistant Professor
5.	Prof. M. Gowthaman	Assistant Professor
6.	Prof. M, Rafikbasha	Assistant Professor
7.	Prof. S. Sarathkumar	Assistant Professor
8.	Dr. V. Sathishkumar	Assistant Professor
9.	Dr. S. Sivaprakasam	Assistant Professor
10.	Thiru. T. Sezhiyan	Assistant Professor
MECHANICAL ENGINEERING		
11.	Prof. K. Uma	Assistant Professor
12.	Prof. S. Sathishkumar	Assistant Professor
13.	Prof. M. Periyasamy	Assistant Professor
14.	Prof. M. Murugan	Assistant Professor
15.	Prof. N. Jaiganesh	Assistant Professor

16.	Dr. N. Muthukumaran	Assistant Professor
17.	Dr. A. Velmurugan	Assistant Professor
18.	Dr. K. Syed Jafar	Assistant Professor
19.	Thiru. M. Vijay (Adhoc)	Assistant Professor
20.	Tmt. R. Vinothkumar (Adhoc)	Assistant Professor
ELECTRICAL AND ELECTRONICS ENGINEERING		
21.	Prof. K. Thirumal	Assistant Professor
22.	Prof. S. Nirmalkumar	Assistant Professor
23.	Prof. S. Aasaimani	Assistant Professor
24.	Prof. R. Ramamoorthi	Assistant Professor
25.	Dr. S. Seenivasan	Assistant Professor
26.	Dr. V. P. Sakthivel	Assistant Professor
27.	Thiru. C. Kandasamy (Adhoc)	Assistant Professor
28.	Tmt. V. Thenselvi (Adhoc)	Assistant Professor
ELECTRONICS AND COMMUNICATION ENGINEERING		
29.	Dr. V. Thirunavukkarasu	Associate Professor
30.	Dr. S. Kothainachiyar	Associate Professor
31.	Prof. M. Vijayakumar	Assistant Professor
32.	Prof. A. Vinod	Assistant Professor
33.	Prof. G. Dinesh	Assistant Professor
34.	Prof. T. Balakumar	Assistant Professor
35.	Thiru. D. Vivekanandhan (AU-TF)	Assistant Professor
36.	Thiru. A. Anbarasu (AU-TF)	Assistant Professor
37.	Tmt. T. Adhilakshmi (AU-TF)	Assistant Professor
38.	Tmt. T. Sudha (Adhoc)	Assistant Professor
39.	Tmt. K. Anusulatha (Adhoc)	Assistant Professor
COMPUTER SCIENCE AND ENGINEERING		
40.	Prof. B. Jothi	Assistant Professor
41.	Prof. P. Sugavaneshwari	Assistant Professor
42.	Prof. Alokumar	Assistant Professor
43.	Prof. R. Narmatha	Assistant Professor
44.	Prof. M. Priyadarsini	Assistant Professor

45.	Prof. K. M. Kirupashankar	Assistant Professor
46.	Dr. R. Manikandan	Assistant Professor
47.	Thiru. T. Tamilselvan (Adhoc)	Assistant Professor
48.	Tmt. P. Saranya (Adhoc)	Assistant Professor
49.	Tmt. M. Mangaiyarkarasi (Adhoc)	Assistant Professor
MATHS		
50.	Dr. N. Karimillabi	Assistant Professor
51.	Prof. K. Dhurai	Assistant Professor
52.	Prof. P. Sivasubramaniyan	Assistant Professor
53.	Dr. V. Karthikeyan	Assistant Professor
54.	Thiru. D. Mani (AU-TF)	Assistant Professor
ENGLISH		
55.	Prof. R. Amalan	Assistant Professor
56.	Prof. I. Ambika	Assistant Professor
57.	Prof. P. Premkumar	Assistant Professor
58.	Prof. M. Tamilselvan	Assistant Professor
59.	Tmt. V.Sudha (AU-TF)	Assistant Professor
PHYSICS		
60.	Dr. K. Boopathi	Associate Professor
61.	Prof. S. Suganya	Assistant Professor
62.	Prof. A. Anandakumar	Assistant Professor
63.	Prof. S. Santhosh	Assistant Professor
64.	Prof. A. Karthikeyan	Assistant Professor
65.	Thiru. S. Vijayakumar (AU-TF)	Assistant Professor
CHEMISTRY		
66.	Dr. G. Sathiyaraj	Assistant Professor
67.	Dr. N. Bhuvaneswari	Assistant Professor
68.	Prof. C. Prathipa	Assistant Professor
69.	Prof. M. Santhoshkumar	Assistant Professor
70.	Thiru. P. Moorthy (AU-TF)	Assistant Professor

Name of Head of the Institution:		Dr.M.L.Valarmathi	
Designation	PRINCIPAL		
Date of Birth	13/04/1961		
Qualification	UG	PG	Ph.D.
	B.E. – EEE	M.E. – CSE	
Total Experience in Years	Teaching	Research	Industry
	34 Y		
Papers published	National		International
			5
Papers presented in Conference	National		International
	20		

DEPARTMENT WISE TEACHING FACULTY - DETAILED

S.No	Department	Available Staff Members
1	Civil Engineering	9
2	Mechanical Engineering	10
3	Electrical & Electronics Engineering	9
4	Electronics & Communication Engineering	11
5	Computer Science & Engineering	10
6	Science and Humanities & General Engineering	21
Total		70

11. FEES

SL. No.	CATEGORY	TAMILNADU CANDIDATES		OTHER STATE
		OC / BC / MBC / DNC	SC / ST / SCA	ALL CANDIDATES
I	ADMISSION FEES (One time fees during admission)	200	200	200
II	REFUNDABLE DEPOSIT:			
	Institute Deposit	500	500	500
	Library Deposit	500	500	500
III	FEE COLLECTED PER ANNUM			
	Tuition Fees	2000	-	2000
	Development Fees	1000	1000	1000
	Special Fees	1500	1500	1500
	Computer Charges	1250	1250	1250
	Registration Enrolment fees	200	200	200
	Library Fees	100	100	100
	Student Accident & Medical Relief Fund	100	100	100
	Internet Society Fees	75	75	75
	Educational Media Service	50	50	50
	University Cultural & Professional Society Fees	50	50	50
	Red Cross Society Membership Fees	10	10	10
	Flag Day Collection	10	10	10
	NSS	10	10	10
IV	ANNA UNIVERSITY FEES			
	Recognition Fees	200	200	700
	Registration Fees	400	400	400
	Administration Fees	600	600	600
	Medical Insurance	200	200	200
	Curriculum and Development	200	200	200
	Sports Fees	200	200	200
V	NOTE Certificate Verification Fees	15	15	15
VI	HSC Marksheet Verification Fees	10	10	10
	TOTAL	9380	7380	9880